

THE KULU VALLEY

Impact of Tourism Development
in the Mountain Areas

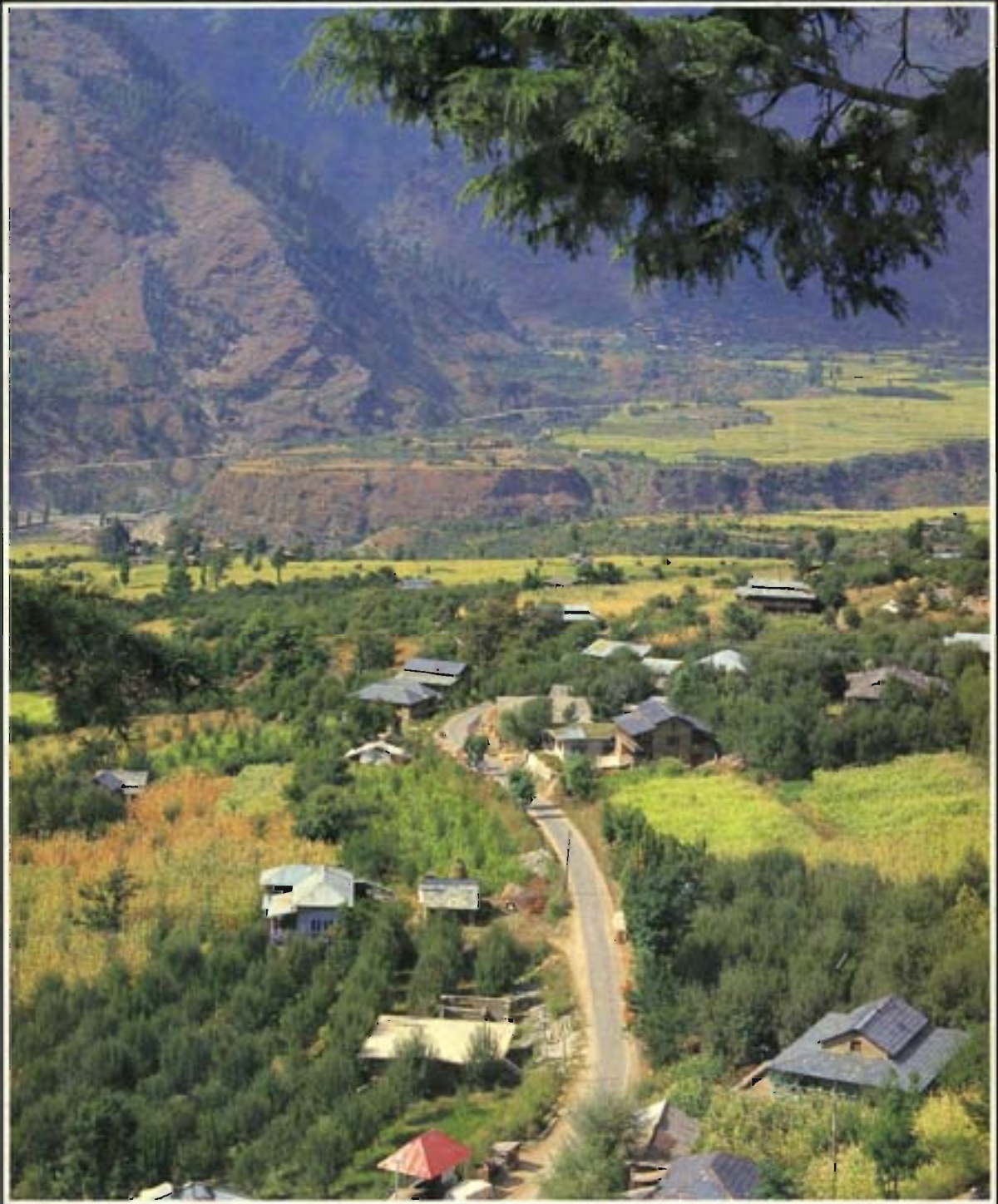

Tej Vir Singh

THE KULU VALLEY

Impact of Tourism Development in the Mountain Areas

Tej Vir Singh

This report on the KULU VALLEY in Himachal Pradesh presents the state of the arts in tourism development in Himalaya's most fascinating pastoral Valley, rich in ecological assets, and cultural heritage. This piece of biosphere remained almost a closed ecosystem until recently when mechanised transport brought tourism in its wake, overwhelming the bucolic Manali with tourists straining capacity in various environments, besides posing psychological problems in the host community. Based on empirical data, this study is a bold attempt to assess various measureable tourism impacts on the host environment in the realms of Ecology, Economy, Society and Culture.

Community based integrated tourism development is recommended with sectoral blend of Agriculture, Forestry, Horticulture and native crafts. Rural tourism with emphasis on product indigenisation is advocated to ensure active participation of indigenous population.

Ably documented and profusely illustrated with maps sketches and colour photographs this monograph from India's leading tourism scientist attains new heights in tourism impact research.

Cover Picture

An overview of the green
Kulu Valley from Thawa.

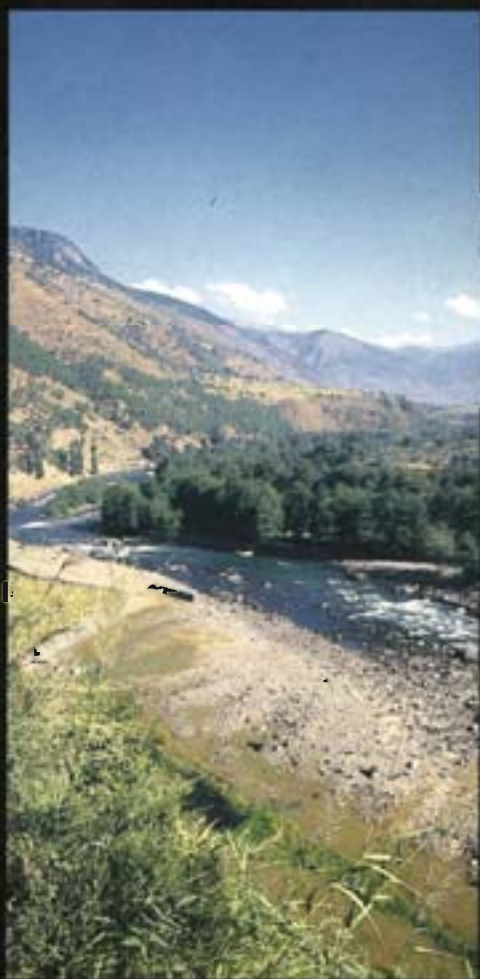

ICIMOD LIBRARY

KATHMANDU
NEPAL

THE KULU VALLEY

Impact of Tourism Development In The Mountain Areas

List of Figures	7
List of Colour Plates	11
List of Tables	13
Preface	15
Acknowledgements	19

I. Introduction

Tourism: The Big Picture — Impact Research
Review — Alternative Tourism — Mountain
Tourism: The Alpine Region — The Himalayas
Socio-Economic — The Nepal Context — The
Sustainable Development — Tourism in
Nepal's Valleys — And Here is the Problem
Tourism in the Kulu Valley — Methodological
Approach — Report Organization

Tej Vir Singh



Himalayan Books
New Delhi

in association with
Centre for Tourism Research, Lucknow

Supported by
International Centre For Integrated Mountain Development (ICIMOD),
Kathmandu, Nepal

ICIMOD Senior Fellowship Series, No. 3

THE KULU VALLEY

Impact of Tourism
Development in The
Mountain Areas

381-459104

SIR

First published in 1989 by
HIMALAYAN BOOKS
17-L, Connaught Place
New Delhi - 110 001 (India)

in association with
Centre for Tourism Research, A-965/6, Indira Nagar, Lucknow - 226 016, India

Supported by
International Centre For Integrated Mountain Development (ICIMOD)
P.O. Box 3226, Kathmandu, Nepal

© Tej Vir Singh, 1989

All rights reserved; no part of this publication may be reproduced, stored in a retrieval system, or transmitted in any form or by any means, electronic, mechanical, photocopying, recording or otherwise, without the prior written permission of the publisher.

Printed and Bound in Singapore
in Collaboration with Toppan & Co (S) Pte.

ISBN 81-7002-040-9

5879.

Contents

List of Figures	7
List of Colour Plates	11
List of Tables	13
Preface	15
Acknowledgements	19
1. Introduction	21
Tourism: The Big Picture — Impact Research: Review — Alternative Tourism — Mountain Tourism: The Alpine Experience — The Himalayan Scene: India — The Nepal Scene — The Bhutan Scenario — Problem Search — Tourism in the Pastoral Valleys — And here is the Problem Tourism in the Kulu Valley — Method Approach to the Problem — Report Organization	
2. The Kulu Valley: The Recreation Corridor of Himachal Pradesh	45
Back of the Beyond — Climatology of Recreation — Recreational Flora and Fauna People as Recreation Resource — Religious Rituals and Edifices — The Kulu <i>Natti</i> — The Kulu <i>Dussehra</i> — The Hermit Village: Malana Manikaran — Kulu: Valley's Cultural Heart Naggar: The Heritage Resort	
3. Manali : A Resort Profile	103
Key Factors in the Growth of Tourism — The Resort and the Experience Zones — Urban	

Sophistication — Environmental Friendliness
Superimposing — Zone of Solitude — The
Bucolic Zone — Planning for a Resort Town
Manali's First Development Plan — The
Second Plan — Resort Resources and
Tourist's Field

4. Manali : A Study in Tourist-Profile

137

Tourists in Manali — Autumn Tourist Profile:
Demographics Socio-Economic Background
Patterns of Expenditure — Summer Tourists
Profile

5. Impacts of Tourism on the Valley Environments

157

The Problem of Impact Assessment
Method Approach — Impact: Physical
Landscape — Socio-cultural Impacts
Impact on Economy

6. Conclusion And Recommendation

179

Recapitulation — Farm Tourism — Limit to the
Growth — Role of ICIMOD

References

193

Appendix

206

Index

209

List of Figures

1.	Impact of Tourism on Mountain Environment (Negative)	25
2.	Impact of Tourism on Mountain Environment (Positive)	26
3.	The Kulu Valley Amidst Himalayan Ranges	39
4.	The Kulu Valley in Himachal Pradesh	46
5.	The Study Area	49
6.	Rainfall (Isohyets): The Himalayan Beas Basin	53
7.	Monthly Rainfall Curves: Kulu, Naggar and Manali	55
8.	Kulu: Hythergraph	57
9.	Major Forest Type in the Western Himalaya	59
10.	Forest Areas in the Upper Beas Basin and Monal Pheasant	61
11.	First National Park of Himachal Pradesh (Proposed)	63
12.	Tahr (<i>Hemitragus jemlahicus</i>)	65
13.	Musk Deer (<i>Moschus Moschiferous</i>)	66
14.	Porcupine (<i>Hytrix indica</i>)	68
15.	The Kulu Valley: Himachal's Recreation Corridor	69
16.	Kulu Valley: House types	74
17.	Village Location in the Kulu Valley	77
18.	The Old Castle: Naggar	80
19.	Manikaran Plan: Geothermal Heating and Water Supply	93

20.	Main Factors in the Growth of Manali Tourism	107
21.	Manali Tourist Arrivals (1975-1990)	111
22.	Tourist Arrivals (Monthwise)	113
23.	Manali: Existing Landuse	115
24.	Manali: Resort Images	117
25.	Manali: The Future Town	125
26.	Tourist in the Kulu Valley: Religion/Age Group	143
27.	Tourists in Manali: Education	144
28.	Tourists in Manali: Occupation and Origin	145
29.	Tourists in Kulu-Manali: Average Income	146
30.	Tourist Length of Stay in Kulu Valley	146
31.	Kulu Manali: Tourist Average Expenditure; Transport	151
32.	Tourist Average Expenditure: Accommodation	151
33.	Tourist Average Expenditure: Food	152
34.	Tourist Average Expenditure: Gifts	152
35.	Tourist Average Expenditure: Treks	153
36.	Tourist Average Expenditure in the Kulu Valley	155
37.	Income — Expenditure of Tourists: Autumn 1987, Summer 1988	155
38.	Three Stage Model: Impact of Tourism Development	161
39.	Manali: Distribution of Residents by Occupation	164
40.	Manali: Distribution of Residents by Age Group	165
41.	Manali: Distribution of Residents by Education	165
42.	Manali: Residents Response in percentage and Rank (Physical Environment)	168

43.	Manali: Residents Perceived Impacts (Physical Environment)	169
44.	Manali: Residents' Response (Percentage/Rank): Culture	172
45.	Manali: Residents' Perceived Impacts (Socio-Culture)	173
46.	Manali: Residents' Response (Percentage Rank)	175
47.	Manali: Residents' Perceived Impacts of Tourism Economy	176
48.	Average Expenditure of Tourists: Autumn/Summer	178
49.	Economic Impact of Tourism in the Local Economy: Hotel example	189

7. *Basin & Mountains*

8. *Manikaran on the Parbat*

9. *Majinar: the Hermit village*

10. *Traditional Rama Settlement in the Valley*

11. *Reflected Kulu Beauty*

12. *Potential*

List of Colour Plates

1. The Veiled Beauty
2. Beyond Rohtangjot
3. The Valley of food and fruits
4. The Dhungri gloom
5. Solang Valley
6. The beautiful Beas flowing majestically
7. Banon's memorial
8. Manikaran on the Parbati
9. Malana: the Hermit village
10. Traditional Rural Settlement in the Valley
11. Bedecked Kulu Beauty
12. Potentilla
13. Himalayan Poppy
14. Monal: pheasant with fascinating colours
15. Close up of a golden god
16. Bajaura temple
17. Kulu *Nattis*
18. *Deota Darbar*: Procession of Vashist gods
19. Hadimba temple
20. Loghuts in the Manali forests
21. Rainbow moods of Himalayan meadows

22. Manali view from Dhungri
23. Dhungri Ecology: spoiling the landscape
24. Hotel Ecology; or green sickness
25. Sati Memorials
26. Tourist Ecology: the ugly scars in Dhungri

List of Tables

1. Average Temperature Records of the Kulu Forest Division (1966 to 1979)	54
2. Average Number of Rainy Days (Himalayan Beas Basin)	56
3. Kulu: Proposed Landuse of Urbanisable Area 2001 A.D.	96
4. Monthwise Temperature at Manali	106
5. Manali Bed Capacity : Demand, Supply, Shortage	110
6. Manali: Accommodation, Demand, Supply Shortage, Excess	110
7. Manali: Sectorwise Distribution of Population (Proposed for 1991)	123
8. Sectorwise Projection of Workforce in Manali Planning Area (1981-2001)	126
9. Existing Landuse of Urbanisable Planning Area (Sectorwise)	127
10. Manali: Proposed Landuse of Urbanisable Area: 2001	129
11. Kulu-Manali Autumn Tourists: Indian and Foreign	141
12. Manali Tourists: Origin/Age Group	142
13. Manali: Visitors by Income Groups/Age Groups	147
14. Manali: Visitors by Income Groups/Nationality	148
15. Manali: Respondents' Occupation/Education	162

Preface

Experience has shown that the development of tourism creates problem in the pastoral valleys of the mountain areas. Rich in heritage of nature and culture, these are special places where tourism should have no chance to grow in isolation. On the contrary, partnership of tourism with other native sectors (Agriculture, Horticulture, Forestry, Handicrafts and Animal Husbandry) is holistically desired. Since insularity is often their characteristic feature, smallness of tourism adds to their image, and hence limits to its growth becomes a pre-condition for sustainable development. Wherever these basics are ignored, tourism grows destructive by eroding valley's essential features in various environments of ecology, culture and economy, leaving behind ruined paradises to which few tourists return.

If that be the case of the Kulu Valley, then it becomes almost a patriotic duty to enquire into the state-of-the-arts for it constitutes country's most precious heritage area. By all standards, it is a spectacular piece of biosphere where Man and Nature in unison have wrought a unique mountain culture which tourism ought strengthen and conserve as it is irreplaceable, rare and seldom found — a resource highly prized by tourists.

Tourism in the Valley, because of its hard accessibility, came on a leisurely pace but the road showed the way to 'crowd tourism' which began to explode at Manali. A non-descript barrier settlement, three decades before, Manali has abruptly emerged on the world tourist map, which is overwhelmed by tourist population, every summer and autumn season. Spatially

segregated, often phenotypically different, these visitors create visible cultural contrasts in a primitive mountain society which remained almost a closed-system for centuries — *Kulantapitha*. Howsoever resilient the ecosystem may have been, damage is likely, when too many humans, tourists and residents, make heavy demand on its resources, and on particular time.

Still worse of the Himalayan tourism is that it is allowed to pamper amidst tender ecologies with little or any research base, often leading to misdirection, hastening resource decay. Nobly conceived Himalayan pilgrimages and adequately planned hill stations of the Raj days are facing saturation risks with 'blights' that these modern nomads are flocking to these beautiful pastoral valleys of peasant culture, native heritage and rustic charms. Is there any possibility of sustainable and holistic development of tourism in these sensitive areas? Can tourism, by process of integration, bring about healthy environment for community development? Answers to these questions can never be metaphors, they have to be searched, and researched for establishing symbiotic relationship of tourism with physical, cultural and economic environments of the Valley.

Surprisingly, such a beautiful area has escaped the attention of serious scholars. The Valley is still a virgin area of research in many fields of enquiry, particularly Geography, History, Sociology, Ecology and Economics. The British gazetteers and old settlement reports provide a wealth of information on various aspects of the district, including Kulu Valley, but these documents are almost a century old references whereas the area has witnessed dramatic changes during the last few decades.

There is virtual crisis of information in tourism which has emerged a major development potential of the Valley. A few macro-studies provide information on Himachal Pradesh hotel bed capacity, they are indifferent to the development processes of tourism in the sensitive Valleys of Himachal Pradesh. There exists no model to finding impacts of tourism on various

environments, which makes this project a more challenging task.

Acknowledgements

An effort has been made in this report, to explore on the universe of the Kulu Valley in her various aspects of Geography, History, Culture and Ecology which form community's "tourist products". An effort has also been made to assess the hosts and guests interaction in various environments of the destination community. Impact assessment is a complex field of research, nor can the results be measured in a short span of a few weeks or months. This calls forth an Spartan endurance of years' data gathering and monitoring for achieving quantifiable impacts. This would be all too presumptuous to think that this Report shall be an answer to many intriguing questions that the development of tourism poses; this should, certainly, introduce method approach to finding some of the answers for an integrated development of tourism in the mountain valleys.

Centre For Tourism Research
A-965/6, Indira Nagar, Lucknow (India)

Tej Vir Singh
Director

My thoughts go to my Sarda, Puri, and family who cared for my interests at the IITM, Lucknow.

The author and the publisher would like to thank the following individuals for assistance provided in the completion of this project:

Field Research

- * Asst. Prof. Kaur
- * N.K. Sharma
- * Genaj Sharma
- * Kunal Chatterjee
- * Sarda Sarda

Acknowledgements

This Report is the result of inspiration received from Dr. Colin Rosser, Director, ICIMOD, Kathmandu. Positive cooperation from Dr. Ram P. Yadav, Dr. Mahesh Banskota and Mr. Surendra Shrestha is acknowledged. The Himachal Tourism Development Corporation, its Managing Director, Mr. S.N. Verma and his staff at Kulu and Manali have provided necessary help in the field research and data collection.

The author and the publisher are grateful to Mr. B.K. Goswami, Director General Tourism, Government of India for his encouragement and support.

I enjoyed lively discussions with Dr. Tej Pratap, the Kulvian at the ICIMOD. Mr. Lakpa Tsering and his wife were a great source of inspiration to me. Dr. Jagdish Kaur, President, Indian Society for Tourism Research and Development (ISTRAD) Lucknow was of immense help with her meticulous scholars Mr. Sagar Singh and Miss Shalini Singh.

My thoughts go to late Shambhoo, Kaushaliya and Manoj who cared for my comforts at the ICIMOD guest house, Kathmandu.

The author and the publisher would like to thank the following individuals for assistance provided in the completion of this project:

Field Research

- Jagdish Kaur
- N.K. Sharma
- Deoraj Sharma
- Kunal Chattopadhyya
- Sagar Singh

Computer

- Pramod Pradhan
- Pradyumna Kumar Kotta

Cartography

- Anirudra Man Shrestha

Photography

- Jagdish Kaur
- K.N. Joshi

Graphics

- Sanjay Sahai

Secretarial Assistance

- Tika Jirel
- Susan Ann Ranger

The author would also like to thank the following individuals, organisations and publishers for permission to reproduce material in the book :

Dr. A.J. Gaston, Canadian Wildlife Service, Ottawa and the School of Forest Resources, University of Main for figures 9, 10, 11. Dr. Peter Murphy, Professor, Geography, University of Victoria, B.C. Canada, and Ms. E. Rivers, Routledge, 11 New Fetter Lane, London for figures 49; Tourism Recreation Research, A-965/6 Lucknow (India) for figure 38; ICIMOD, Kathmandu for figures 16 and 17. We also acknowledge with thanks Mr. Ashok Dilwali, photo-journalist, Delhi for colour slide on Kulu Belle, and Mr. Sagar Singh, Centre for Tourism Research, Lucknow for colour slide on Kulu Valley: the veiled beauty.