

Dr. Krishna B. Karki
Soil Scientist
Soil Science Division
NARC, Khumaltar
Lalitpur, Nepal
Tel: 909771
Fax: 527090

Appendix I - Plates
List of Plates

Jhikhu Khola Watershed:

- Plate 1. Elevation slice map.
- Plate 2. Aspect map.
- Plate 3. Slope classes.
- Plate 4. Soil acidity distribution.
- Plate 5. Land use map for 1972.
- Plate 6. Land use map for 1990.

Bela-Bhimsenthan Study Area:

- Plate 7. Soil acidity distribution.
- Plate 8. Phosphorus map.
- Plate 9. Soil acidity and phosphorus overlay.
- Plate 10. Soil types.

Mr. Lok Bahadur Karki
Soil Scientist
NARC, Khumaltar
Lalitpur, Nepal
Tel: 909771
Fax: 527090

Mr. R. P. Shrestha
Soil Scientist
NARC, Khumaltar
Lalitpur, Nepal
Tel: 909771
Fax: 527090

Mr. S. P. Sharma
Soil Scientist
NARC, Khumaltar
Lalitpur, Nepal
Tel: 909771
Fax: 527090

Mr. M. P. Singh
Soil Scientist
NARC, Khumaltar
Lalitpur, Nepal
Tel: 909771
Fax: 527090

Mr. D. P. Singh
Soil Scientist
NARC, Khumaltar
Lalitpur, Nepal
Tel: 909771
Fax: 527090

Mr. A. P. Singh
Soil Scientist
NARC, Khumaltar
Lalitpur, Nepal
Tel: 909771
Fax: 527090

Mr. P. P. Shrestha
Soil Scientist
NARC, Khumaltar
Lalitpur, Nepal
Tel: 909771
Fax: 527090

Mr. S. P. Sharma
Soil Scientist
NARC, Khumaltar
Lalitpur, Nepal
Tel: 909771
Fax: 527090

Mr. M. P. Singh
Soil Scientist
NARC, Khumaltar
Lalitpur, Nepal
Tel: 909771
Fax: 527090

Mr. D. P. Singh
Soil Scientist
NARC, Khumaltar
Lalitpur, Nepal
Tel: 909771
Fax: 527090

Mr. B. P. Singh
Soil Scientist
NARC, Khumaltar
Lalitpur, Nepal
Tel: 909771
Fax: 527090

Mr. K. P. Singh
Soil Scientist
NARC, Khumaltar
Lalitpur, Nepal
Tel: 909771
Fax: 527090

Mr. L. P. Singh
Soil Scientist
NARC, Khumaltar
Lalitpur, Nepal
Tel: 909771
Fax: 527090

Mr. M. P. Singh
Soil Scientist
NARC, Khumaltar
Lalitpur, Nepal
Tel: 909771
Fax: 527090

Mr. N. P. Singh
Soil Scientist
NARC, Khumaltar
Lalitpur, Nepal
Tel: 909771
Fax: 527090

Mr. O. P. Singh
Soil Scientist
NARC, Khumaltar
Lalitpur, Nepal
Tel: 909771
Fax: 527090

Mr. P. P. Singh
Soil Scientist
NARC, Khumaltar
Lalitpur, Nepal
Tel: 909771
Fax: 527090

JHIKHU KHOLA WATERSHED

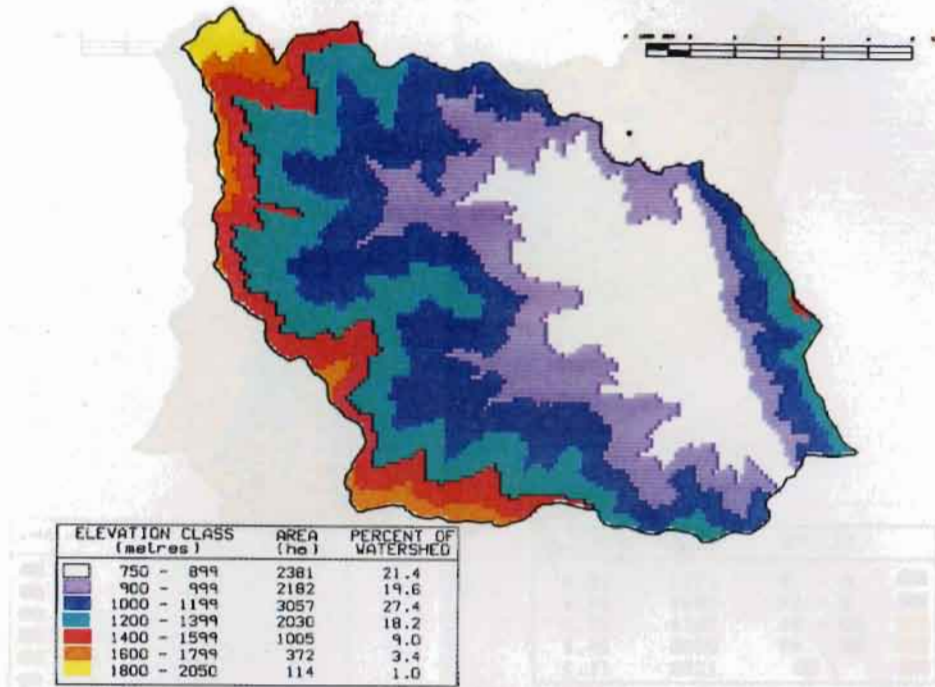

Plate 1. Elevation slice map.

JHIKHU KHOLA WATERSHED

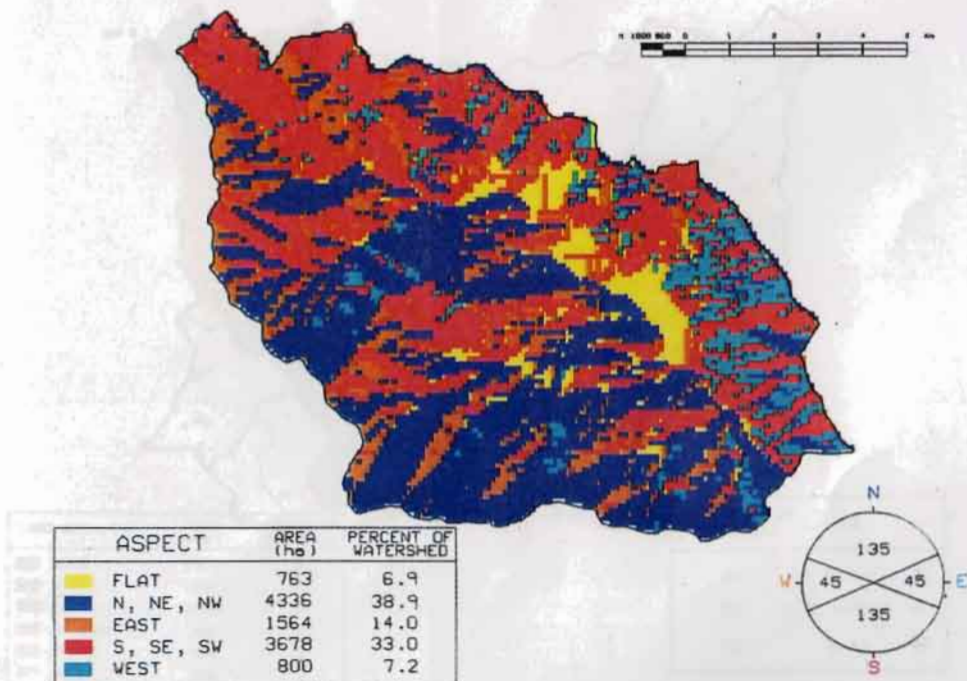

Plate 2. Aspect map.

JHIKHU KHOLA WATERSHED

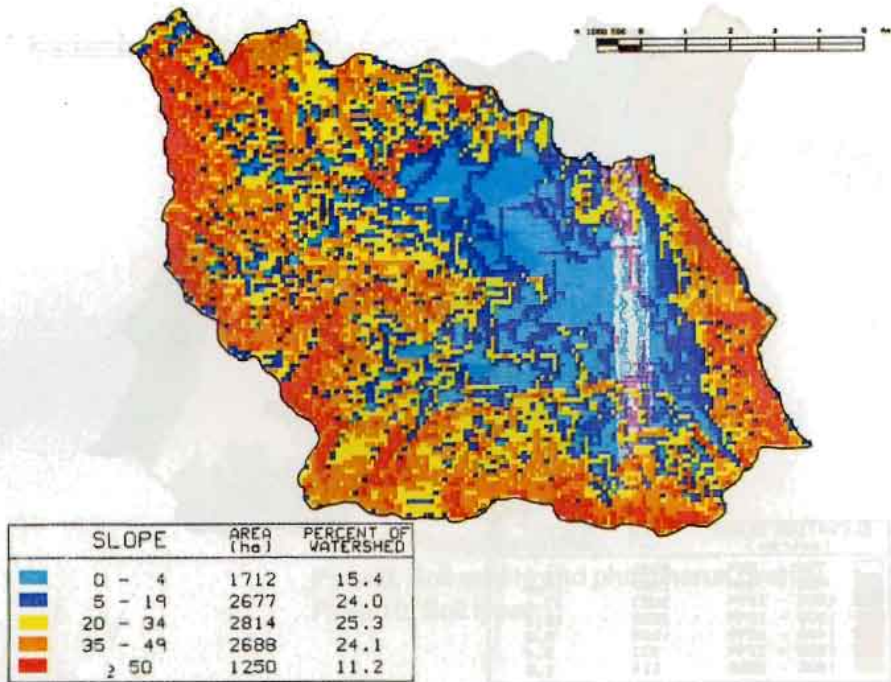

Plate 3. Slope classes.

JHIKHU KHOLA WATERSHED

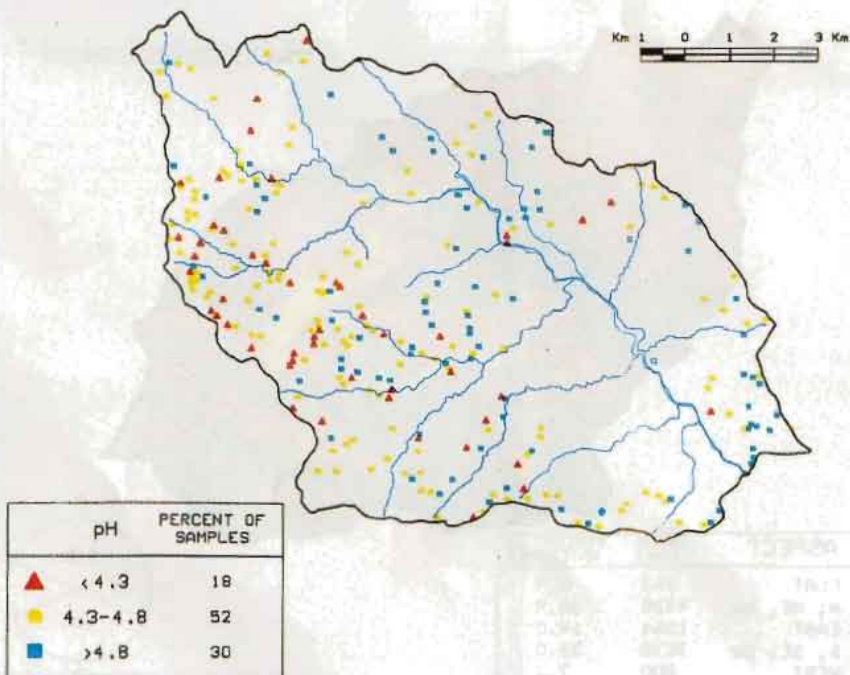

Plate 4. Soil acidity distribution.

JHIKHU KHOLA WATERSHED

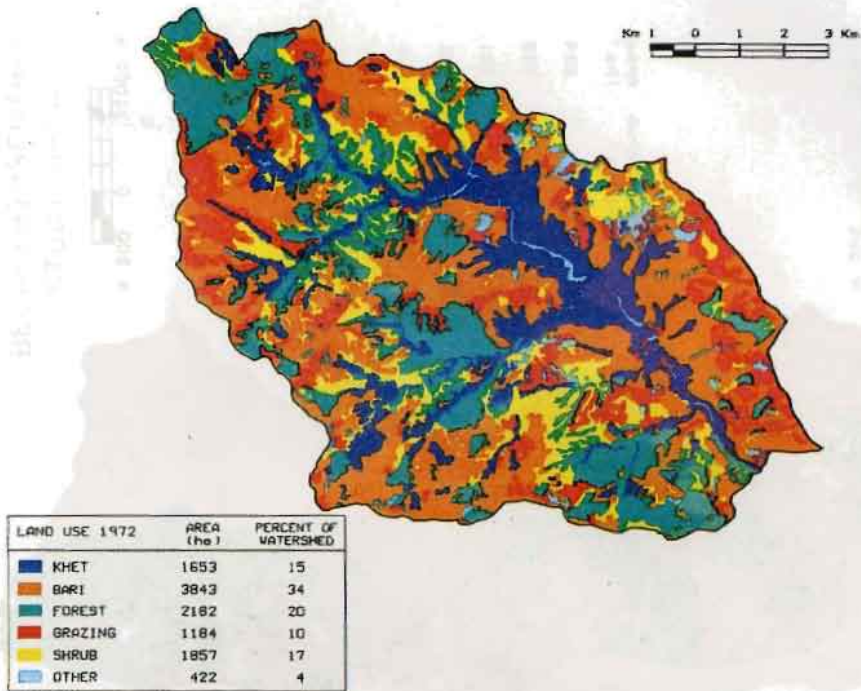

Plate 5. Land use map for 1972.

JHIKHU KHOLA WATERSHED

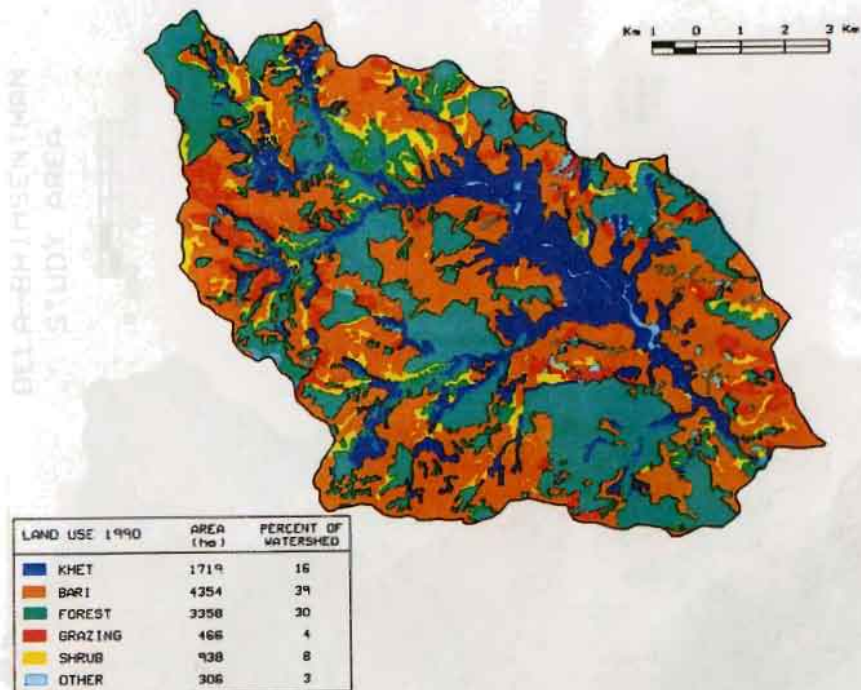

Plate 6. Land use map for 1990.

BELA-BHIMSENTHAN
STUDY AREA

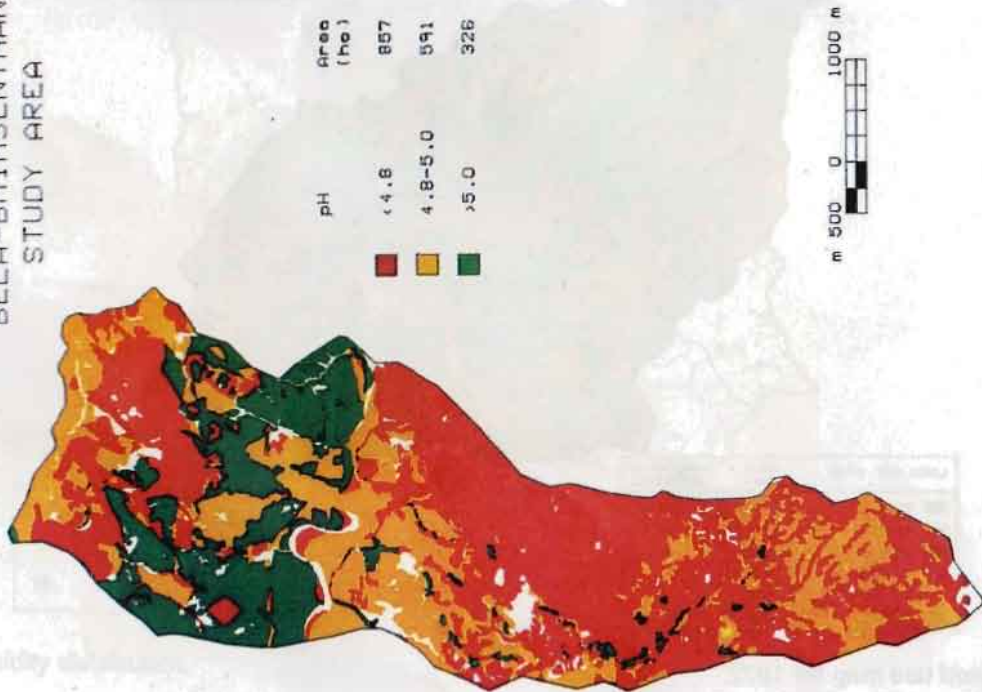

Plate 7. Soil acidity distribution.

BELA-BHIMSENTHAN
STUDY AREA

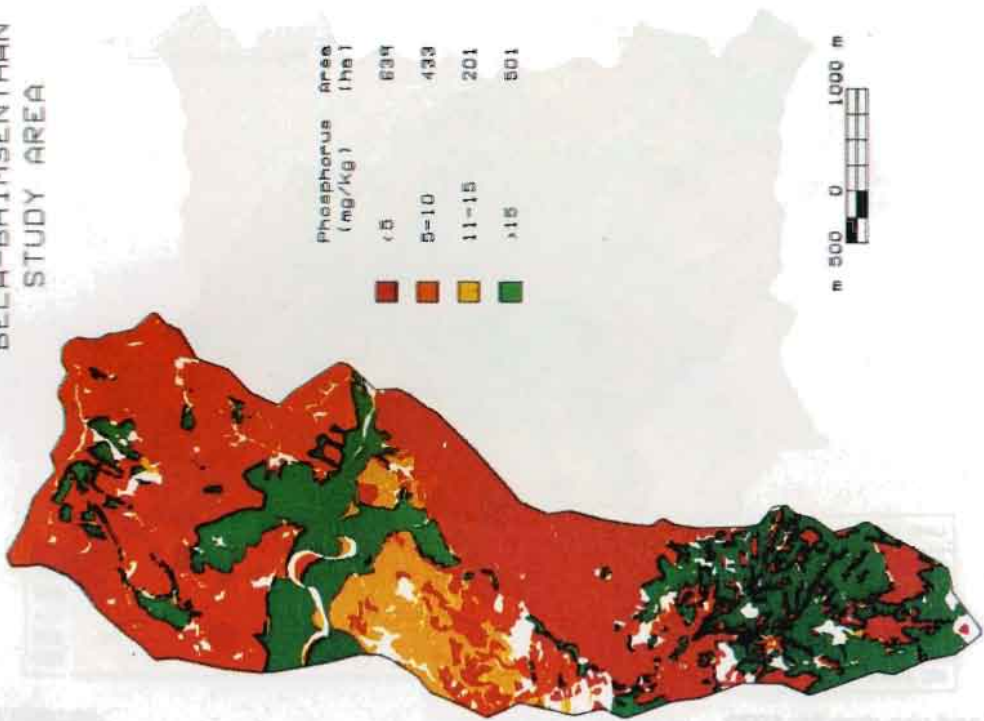

Plate 8. Phosphorus map.

BELA-BHIMSENTHAN
STUDY AREA

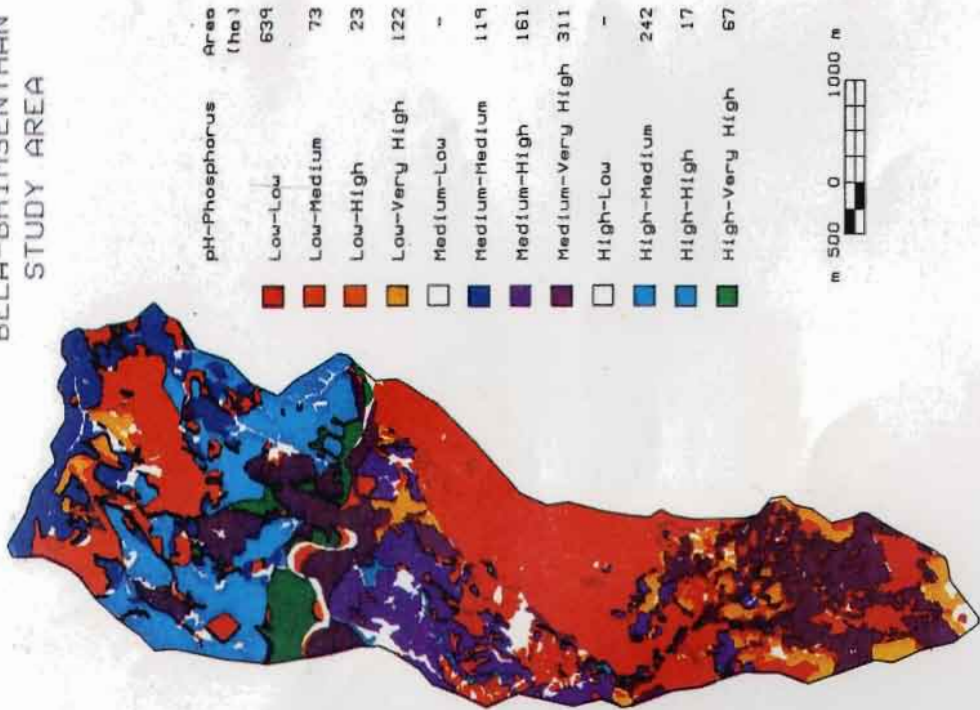

Plate 9. Soil acidity and phosphorus overlay.

BELA-BHIMSENTHAN
STUDY AREA

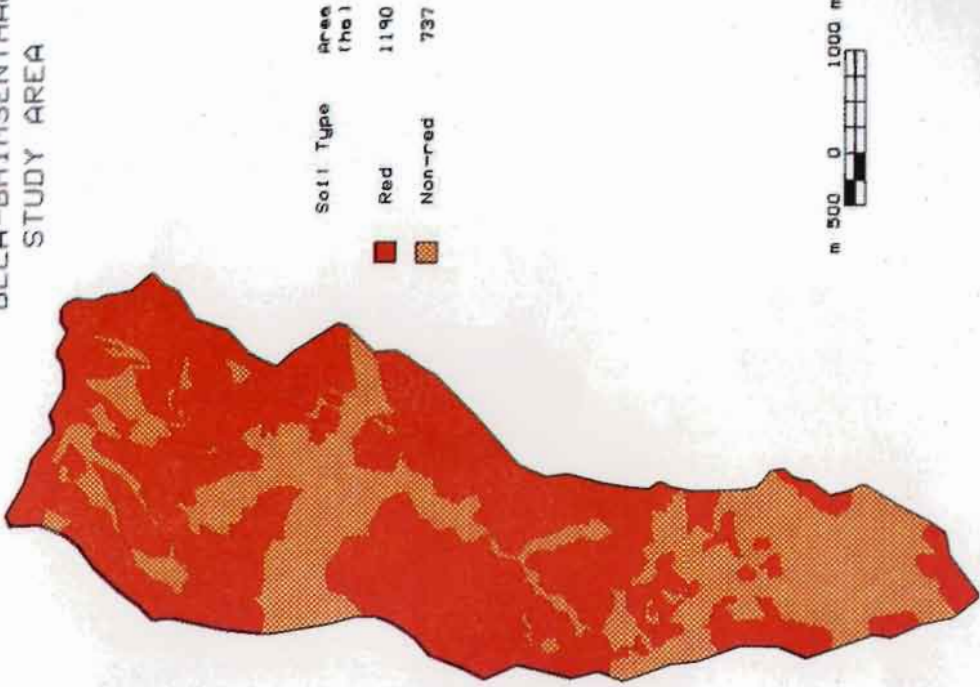

Plate 10. Soil types.

Participating Countries of the Hindu Kush-Himalayan Region

- **Afghanistan**
- **Bhutan**
- **India**
- **Nepal**
- **Bangladesh**
- **China**
- **Myanmar**
- **Pakistan**

**INTERNATIONAL CENTRE FOR INTEGRATED
MOUNTAIN DEVELOPMENT (ICIMOD)
4/80 Jawalakhel, G.P.O. Box 3226, Kathmandu, Nepal**

**Telephone: (977-1) 525313
Facsimile: (977-1) 524509
(977-1) 524317**

**Telex: 2439 ICIMOD NP
Cable: ICIMOD NEPAL**