

POPULATION TRENDS

1. Population Distribution
2. Proportional Population Distribution
3. Population Density
4. Average Annual Population Growth Rate
5. Number of Households
6. Average Household Size
7. Sex Ratio
8. Child-Woman Ratio
9. Total Dependency Ratio
10. Child Dependency Ratio
11. Aged Dependency Ratio
12. Singulate Mean Age at Marriage of Males
13. Singulate Mean Age at Marriage of Females
14. Urban Population
15. Proportion of Urban Population to District Population
16. Proportion of National Urban Population in Each District
17. Sex Ratio in Urban Areas
18. Proportion of Population by Religion

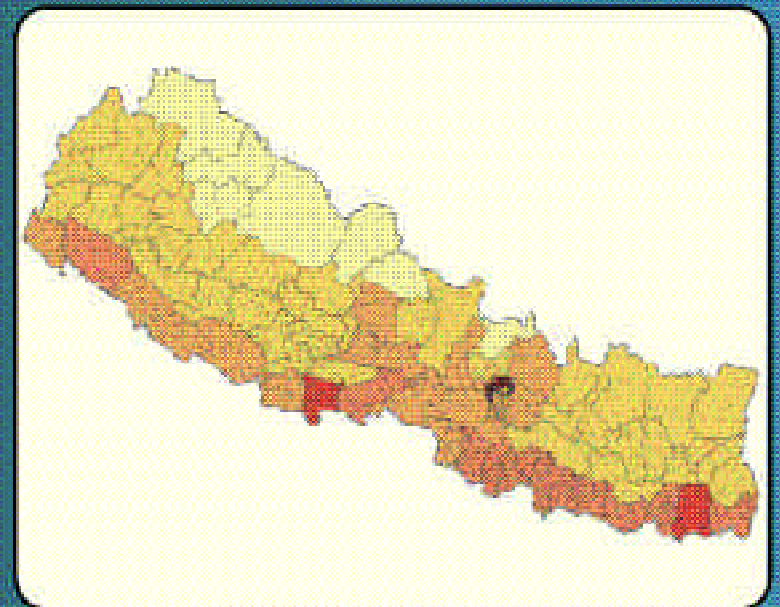

Population Distribution, Number, 1971-2001

| District | 1971 | 1981 | 1991 | 2001 | District | 1971 | 1981 | 1991 | 2001 |
|--------------|---------|---------|---------|-----------|------------------|-------------------|-------------------|-------------------|-------------------|
| Achham | 132,212 | 185,212 | 198,188 | 231,285 | Lamjung | 140,226 | 152,720 | 153,697 | 177,149 |
| Arghakhanchi | 130,212 | 157,304 | 180,884 | 208,391 | Mahottari | 324,831 | 361,054 | 440,146 | 553,481 |
| Baglung | 172,729 | 215,228 | 232,486 | 268,937 | Makawanpur | 163,766 | 243,411 | 314,599 | 392,604 |
| Baitadi | 128,696 | 179,136 | 200,716 | 234,418 | Manang | 7,436 | 7,021 | 5,363 | 9,587 |
| Bajhang | 108,623 | 124,010 | 139,092 | 167,026 | Morang | 301,557 | 534,692 | 674,823 | 843,220 |
| Bajura | 61,342 | 74,649 | 92,010 | 108,781 | Mugu | 25,718 | 43,705 | 36,364 | 43,937 |
| Banke | 125,709 | 205,323 | 285,604 | 385,840 | Mustang | 26,944 | 12,930 | 14,292 | 14,981 |
| Bara | 233,401 | 318,957 | 415,718 | 559,135 | Myagdi | 57,946 | 96,904 | 100,552 | 114,447 |
| Bardiya | 101,793 | 199,044 | 290,313 | 382,649 | Nawalparasi | 146,548 | 308,828 | 436,217 | 562,870 |
| Bhaktapur | 110,157 | 159,767 | 172,952 | 225,461 | Nuwakot | 172,718 | 202,976 | 245,260 | 288,478 |
| Bhojpur | 194,506 | 192,689 | 198,784 | 203,018 | Okhaldhunga | 122,862 | 137,640 | 139,457 | 156,702 |
| Chitawan | 183,644 | 259,571 | 354,488 | 472,048 | Palpa | 212,633 | 214,442 | 236,313 | 268,558 |
| Dadeldhura | 94,743 | 86,853 | 104,647 | 126,162 | Panchthar | 145,809 | 153,746 | 175,206 | 202,056 |
| Dailekh | 156,072 | 166,527 | 187,400 | 225,201 | Parbat | 118,689 | 128,400 | 143,547 | 157,826 |
| Dang | 167,820 | 266,393 | 354,413 | 462,380 | Parsa | 202,123 | 284,338 | 372,524 | 497,219 |
| Darchula | 68,868 | 90,218 | 101,683 | 121,996 | Pyuthan | 137,338 | 157,669 | 175,469 | 212,484 |
| Dhading | 236,276 | 243,401 | 278,068 | 338,658 | Ramechhap | 157,349 | 161,445 | 188,064 | 212,408 |
| Dhankuta | 107,649 | 129,781 | 146,386 | 166,479 | Rasuwa | 17,517 | 30,241 | 36,744 | 44,731 |
| Dhanusa | 330,601 | 432,569 | 543,672 | 671,364 | Rautahat | 320,093 | 332,526 | 414,005 | 545,132 |
| Dolakha | 130,022 | 150,576 | 173,236 | 204,229 | Rolpa | 162,955 | 168,166 | 179,621 | 210,004 |
| Dolpa | 19,110 | 22,043 | 25,013 | 29,545 | Rukum | 96,243 | 132,432 | 155,554 | 188,438 |
| Doti | 166,070 | 153,135 | 167,168 | 207,066 | Rupandehi | 243,346 | 379,096 | 522,150 | 708,419 |
| Gorkha | 178,265 | 231,294 | 252,524 | 288,134 | Salyan | 141,457 | 152,063 | 181,785 | 213,500 |
| Gulmi | 227,746 | 238,113 | 266,331 | 296,654 | Sankhuwasabha | 114,313 | 129,414 | 141,903 | 159,203 |
| Humla | 29,524 | 20,303 | 34,383 | 40,595 | Saptari | 312,565 | 379,055 | 465,668 | 570,282 |
| Ilam | 139,538 | 178,356 | 229,214 | 282,806 | Sarlahi | 175,543 | 398,766 | 492,798 | 635,701 |
| Jajarkot | 86,564 | 99,313 | 113,958 | 134,868 | Sindhuli | 147,409 | 183,705 | 223,900 | 279,821 |
| Jhapa | 247,698 | 479,743 | 593,737 | 688,109 | Sindhupalchok | 206,384 | 232,326 | 261,025 | 305,857 |
| Jumla* | | 68,797 | 75,964 | 89,427 | Siraha | 302,304 | 375,358 | 460,746 | 572,399 |
| Kailali | 128,877 | 257,905 | 417,891 | 616,697 | Solukhumbu | 105,324 | 88,245 | 97,200 | 107,686 |
| Kalikot* | | 87,638 | 88,805 | 105,580 | Sunsari | 223,434 | 344,594 | 463,481 | 625,633 |
| Kanchanpur | 68,863 | 168,971 | 257,906 | 377,899 | Surkhet | 104,933 | 166,196 | 225,768 | 288,527 |
| Kapilbastu | 205,216 | 270,045 | 371,778 | 481,976 | Syangja | 268,606 | 271,824 | 293,526 | 317,320 |
| Kaski | 151,749 | 221,272 | 292,945 | 380,527 | Tanahun | 158,139 | 223,438 | 268,073 | 315,237 |
| Kathmandu | 353,756 | 422,237 | 675,341 | 1,081,845 | Taplejung | 84,715 | 120,780 | 120,053 | 134,698 |
| Kavre | 245,165 | 307,150 | 324,329 | 385,672 | Terhathum | 119,307 | 92,454 | 102,870 | 113,111 |
| Khotang | 163,297 | 212,571 | 215,965 | 231,385 | Udaypur | 112,622 | 159,805 | 221,256 | 287,689 |
| Lalitpur | 154,998 | 184,341 | 257,086 | 337,785 | All Nepal | 11,555,983 | 15,022,840 | 18,491,097 | 23,151,423 |

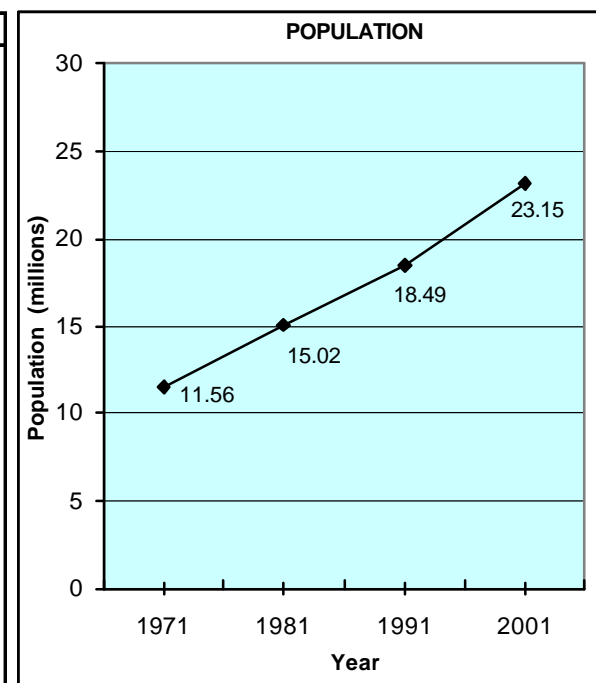

Districts with Highest and Lowest Populations, 1971-2001

| Year | 1971 | 1981 | 1991 | 2001 |
|------------------|---------------------|------------------|---------------------|-----------------------|
| All Nepal | 11,555,983 | 15,022,840 | 18,491,097 | 23,151,423 |
| Highest | Kathmandu (353,756) | Morang (534,692) | Kathmandu (675,341) | Kathmandu (1,081,845) |
| Lowest | Manang (7,436) | Manang (7,021) | Manang (5,363) | Manang (9,587) |

* Data not presented for 1971 due to major changes in areas and boundaries of Jumla and Kalikot

Source: CBS

Population Distribution

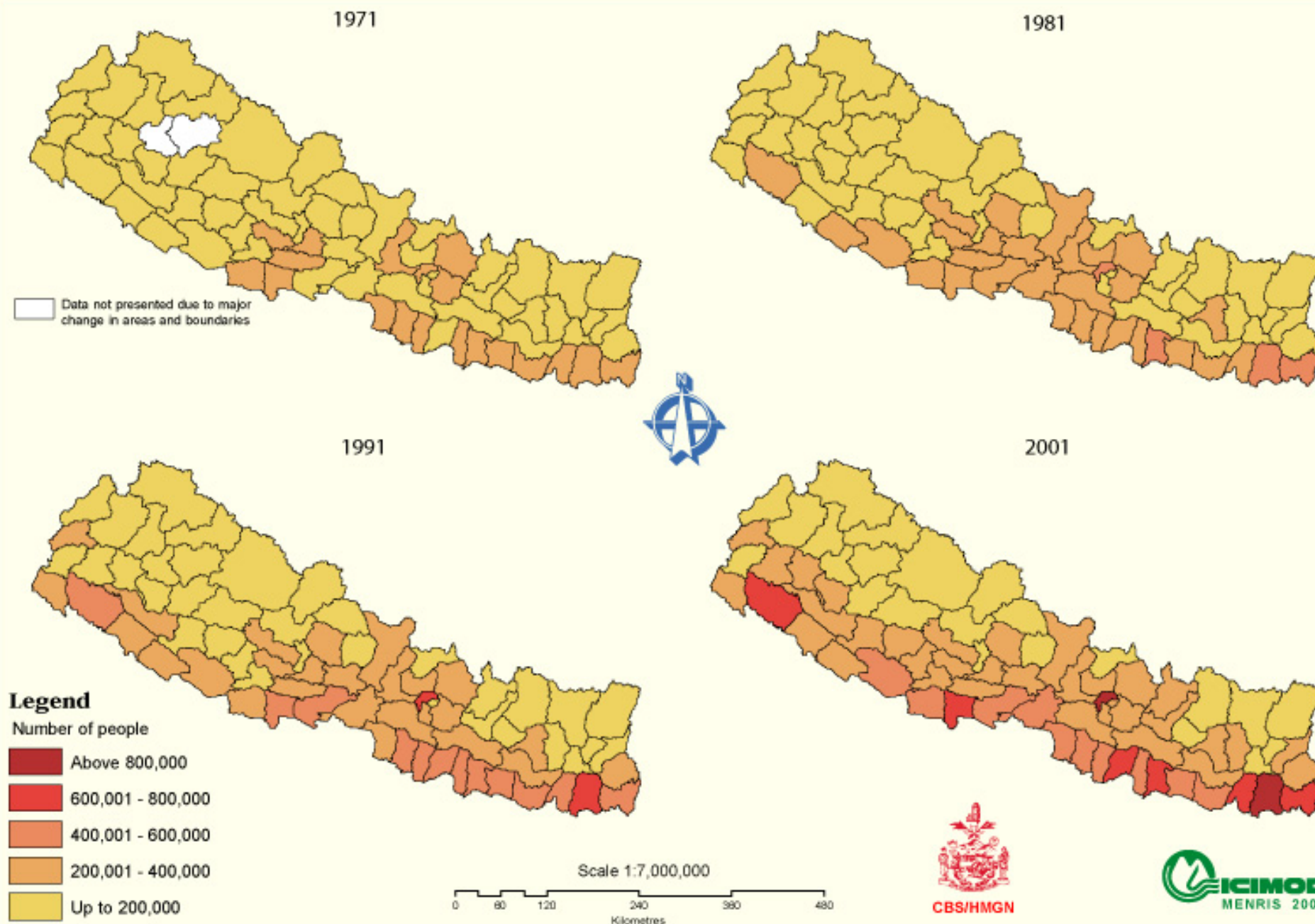

Proportional Population Distribution in Percent, 1971-2001

| District | 1971 | 1981 | 1991 | 2001 | District | 1971 | 1981 | 1991 | 2001 |
|--------------|------|------|------|------|------------------|---------------|---------------|---------------|---------------|
| Achham | 1.14 | 1.23 | 1.07 | 1.00 | Lamjung | 1.21 | 1.02 | 0.83 | 0.77 |
| Arghakhanchi | 1.13 | 1.05 | 0.98 | 0.90 | Mahottari | 2.81 | 2.40 | 2.38 | 2.39 |
| Baglung | 1.49 | 1.43 | 1.26 | 1.16 | Makawanpur | 1.42 | 1.62 | 1.70 | 1.70 |
| Baitadi | 1.11 | 1.19 | 1.09 | 1.01 | Manang | 0.06 | 0.05 | 0.03 | 0.04 |
| Bajhang | 0.94 | 0.83 | 0.75 | 0.72 | Morang | 2.61 | 3.56 | 3.65 | 3.64 |
| Bajura | 0.53 | 0.50 | 0.50 | 0.47 | Mugu | 0.22 | 0.29 | 0.20 | 0.19 |
| Banke | 1.09 | 1.37 | 1.54 | 1.67 | Mustang | 0.23 | 0.09 | 0.08 | 0.06 |
| Bara | 2.02 | 2.12 | 2.25 | 2.42 | Myagdi | 0.50 | 0.65 | 0.54 | 0.49 |
| Bardiya | 0.88 | 1.32 | 1.57 | 1.65 | Nawalparasi | 1.27 | 2.06 | 2.36 | 2.43 |
| Bhaktapur | 0.95 | 1.06 | 0.94 | 0.97 | Nuwakot | 1.49 | 1.35 | 1.33 | 1.25 |
| Bhojpur | 1.68 | 1.28 | 1.08 | 0.88 | Okhaldhunga | 1.06 | 0.92 | 0.75 | 0.68 |
| Chitwan | 1.59 | 1.73 | 1.92 | 2.04 | Palpa | 1.84 | 1.43 | 1.28 | 1.16 |
| Dadeldhura | 0.82 | 0.58 | 0.57 | 0.54 | Panchthar | 1.26 | 1.02 | 0.95 | 0.87 |
| Dailekh | 1.35 | 1.11 | 1.01 | 0.97 | Parbat | 1.03 | 0.85 | 0.78 | 0.68 |
| Dang | 1.45 | 1.77 | 1.92 | 2.00 | Parsa | 1.75 | 1.89 | 2.01 | 2.15 |
| Darchula | 0.60 | 0.60 | 0.55 | 0.53 | Pyuthan | 1.19 | 1.05 | 0.95 | 0.92 |
| Dhading | 2.04 | 1.62 | 1.50 | 1.46 | Ramechhap | 1.36 | 1.07 | 1.02 | 0.92 |
| Dhankuta | 0.93 | 0.86 | 0.79 | 0.72 | Rasuwa | 0.15 | 0.20 | 0.20 | 0.19 |
| Dhanusa | 2.86 | 2.88 | 2.94 | 2.90 | Rautahat | 2.77 | 2.21 | 2.24 | 2.35 |
| Dolakha | 1.13 | 1.00 | 0.94 | 0.88 | Rolpa | 1.41 | 1.12 | 0.97 | 0.91 |
| Dolpa | 0.17 | 0.15 | 0.14 | 0.13 | Rukum | 0.83 | 0.88 | 0.84 | 0.81 |
| Doti | 1.44 | 1.02 | 0.90 | 0.89 | Rupandehi | 2.11 | 2.52 | 2.82 | 3.06 |
| Gorkha | 1.54 | 1.54 | 1.37 | 1.24 | Salyan | 1.22 | 1.01 | 0.98 | 0.92 |
| Gulmi | 1.97 | 1.59 | 1.44 | 1.28 | Sankhuwasabha | 0.99 | 0.86 | 0.77 | 0.69 |
| Humla | 0.26 | 0.14 | 0.19 | 0.18 | Saptari | 2.70 | 2.52 | 2.52 | 2.46 |
| Ilam | 1.21 | 1.19 | 1.24 | 1.22 | Sarlahi | 1.52 | 2.65 | 2.67 | 2.75 |
| Jajarkot | 0.75 | 0.66 | 0.62 | 0.58 | Sindhuli | 1.28 | 1.22 | 1.21 | 1.21 |
| Jhapa | 2.14 | 3.19 | 3.21 | 2.97 | Sindhupalchok | 1.79 | 1.55 | 1.41 | 1.32 |
| Jumla | | 0.46 | 0.41 | 0.39 | Siraha | 2.62 | 2.50 | 2.49 | 2.47 |
| Kailali | 1.12 | 1.72 | 2.26 | 2.66 | Solukhumbu | 0.91 | 0.59 | 0.53 | 0.47 |
| Kalikot | | 0.58 | 0.48 | 0.46 | Sunsari | 1.93 | 2.29 | 2.51 | 2.70 |
| Kanchanpur | 0.60 | 1.12 | 1.39 | 1.63 | Surkhet | 0.91 | 1.11 | 1.22 | 1.25 |
| Kapilbastu | 1.78 | 1.80 | 2.01 | 2.08 | Syangja | 2.32 | 1.81 | 1.59 | 1.37 |
| Kaski | 1.31 | 1.47 | 1.58 | 1.64 | Tanahun | 1.37 | 1.49 | 1.45 | 1.36 |
| Kathmandu | 3.06 | 2.81 | 3.65 | 4.67 | Taplejung | 0.73 | 0.80 | 0.65 | 0.58 |
| Kavre | 2.12 | 2.04 | 1.75 | 1.67 | Terhathum | 1.03 | 0.62 | 0.56 | 0.49 |
| Khotang | 1.41 | 1.41 | 1.17 | 1.00 | Udaypur | 0.97 | 1.06 | 1.20 | 1.24 |
| Lalitpur | 1.34 | 1.23 | 1.39 | 1.46 | All Nepal | 100.00 | 100.00 | 100.00 | 100.00 |

* Data not presented for 1971 due to major changes in areas and boundaries of Jumla and Kalikot

Source: CBS

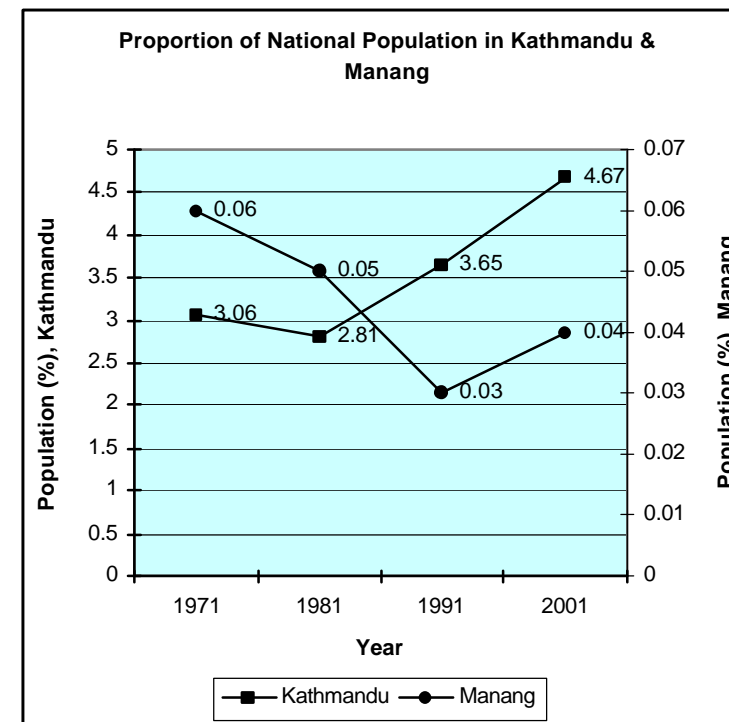

Districts with Highest and Lowest Proportions of National Population

| Year | 1971 | 1981 | 1991 | 2001 |
|----------------|---------------------|------------------|---------------------|---------------------|
| Highest | Kathmandu (3.06) | Morang (3.56) | Kathmandu (3.65) | Kathmandu (4.67) |
| Lowest | Manang (0.06) | Manang (0.05) | Manang (0.03) | Manang (0.04) |

Proportional Population Distribution

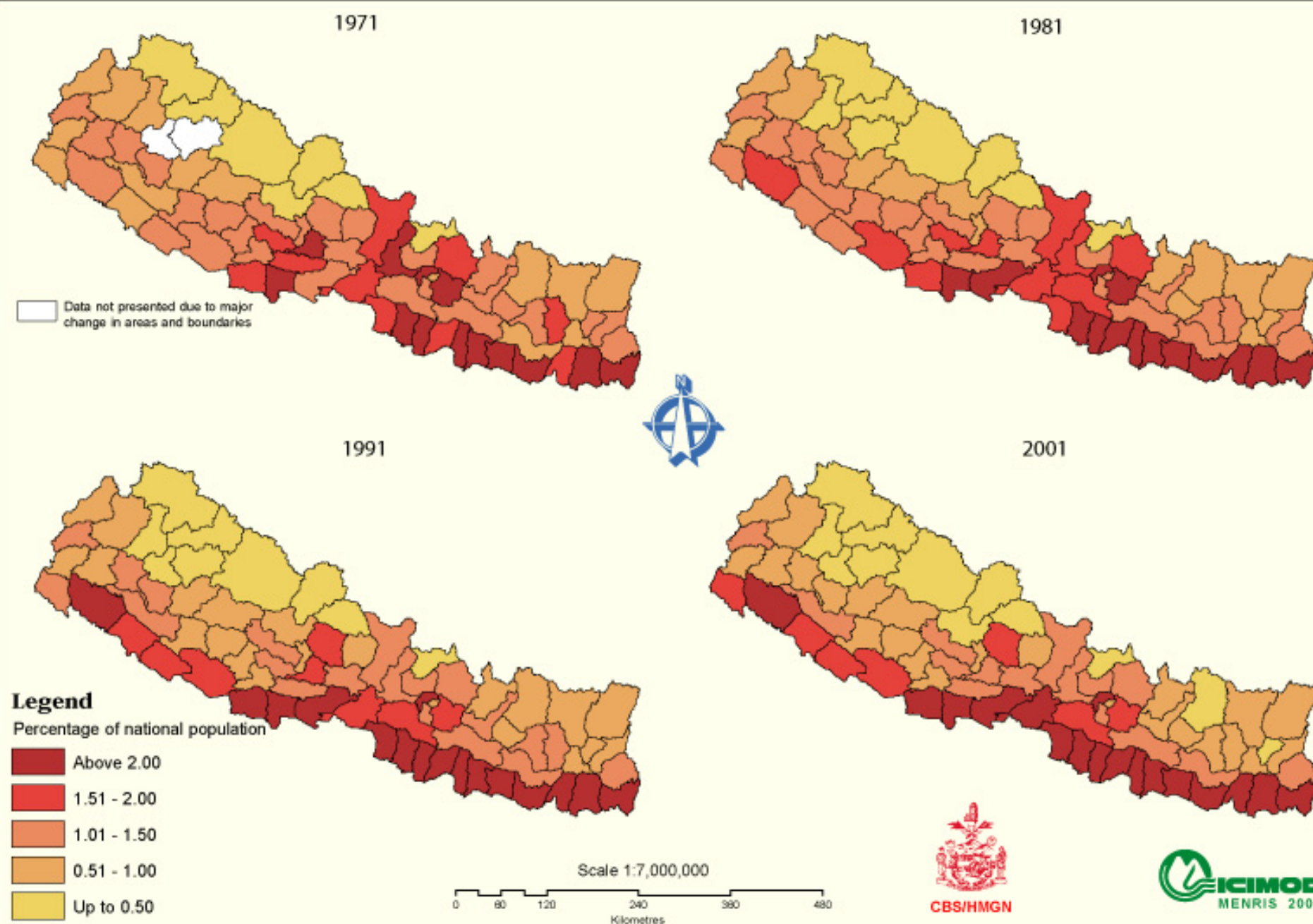

Population Density (population per sq. km), 1971-2001

| District | 1971 | 1981 | 1991 | 2001 | District | 1971 | 1981 | 1991 | 2001 |
|--------------|--------|---------|---------|---------|------------------|-------------|---------------|---------------|---------------|
| Achham | 100.20 | 110.25 | 117.97 | 137.67 | Lamjung | 65.27 | 90.26 | 90.84 | 104.70 |
| Arghakhanchi | 94.64 | 131.86 | 151.62 | 174.68 | Mahottari | 274.46 | 360.33 | 439.27 | 552.38 |
| Baglung | 77.53 | 120.64 | 130.32 | 150.75 | Makawanpur | 72.86 | 100.33 | 129.68 | 161.83 |
| Baitadi | 72.16 | 117.93 | 132.14 | 154.32 | Manang | 3.62 | 3.13 | 2.39 | 4.27 |
| Bajhang | 28.69 | 385.12 | 40.65 | 48.81 | Morang | 153.65 | 288.24 | 363.79 | 454.57 |
| Bajura | 38.07 | 34.12 | 42.05 | 49.72 | Mugu | 8.19 | 12.36 | 10.29 | 12.43 |
| Banke | 66.88 | 87.86 | 122.21 | 165.10 | Mustang | 7.88 | 3.62 | 4.00 | 4.19 |
| Bara | 185.27 | 268.03 | 349.34 | 469.86 | Myagdi | 37.59 | 42.19 | 43.78 | 49.82 |
| Bardiya | 65.33 | 98.29 | 143.36 | 188.96 | Nawalparasi | 117.88 | 142.84 | 201.77 | 260.35 |
| Bhaktapur | 830.68 | 1342.58 | 1453.38 | 1894.63 | Nuwakot | 143.13 | 181.07 | 218.79 | 257.34 |
| Bhojpur | 97.14 | 127.86 | 131.91 | 134.72 | Okhaldhunga | 111.63 | 128.16 | 129.85 | 145.91 |
| Chitwan | 73.34 | 117.03 | 159.82 | 212.83 | Palpa | 90.08 | 156.18 | 172.11 | 195.60 |
| Dadeldhura | 60.93 | 56.47 | 68.04 | 82.03 | Panchthar | 120.83 | 123.89 | 141.18 | 162.82 |
| Dailekh | 95.30 | 110.87 | 124.77 | 149.93 | Parbat | 94.71 | 259.92 | 290.58 | 319.49 |
| Dang | 56.03 | 90.15 | 119.94 | 156.47 | Parsa | 159.60 | 210.15 | 275.33 | 367.49 |
| Darchula | 37.63 | 38.85 | 43.79 | 52.54 | Pyuthan | 98.64 | 120.45 | 134.05 | 162.33 |
| Dhading | 75.26 | 126.38 | 144.38 | 175.83 | Ramechhap | 98.06 | 104.43 | 121.65 | 137.39 |
| Dhankuta | 119.82 | 145.66 | 164.29 | 186.85 | Rasuwa | 14.13 | 19.59 | 23.80 | 28.97 |
| Dhanusa | 290.74 | 366.58 | 460.74 | 568.95 | Rautahat | 292.59 | 295.32 | 367.68 | 484.13 |
| Dolakha | 65.04 | 68.72 | 79.07 | 93.21 | Rolpa | 95.63 | 89.50 | 95.59 | 111.76 |
| Dolpa | 2.32 | 2.79 | 3.17 | 3.75 | Rukum | 52.40 | 46.03 | 54.07 | 65.50 |
| Doti | 57.18 | 75.62 | 82.55 | 102.25 | Rupandehi | 205.04 | 278.75 | 383.93 | 520.90 |
| Gorkha | 68.99 | 64.07 | 69.95 | 79.82 | Salyan | 75.39 | 104.01 | 124.34 | 146.03 |
| Gulmi | 181.26 | 207.23 | 231.79 | 258.18 | Sankhuwasabha | 35.66 | 37.19 | 40.78 | 45.75 |
| Humla | 4.94 | 3.59 | 6.08 | 7.18 | Saptari | 225.56 | 278.10 | 341.65 | 418.40 |
| Ilam | 90.91 | 104.73 | 134.59 | 166.06 | Sarlahi | 196.84 | 316.73 | 391.42 | 504.93 |
| Jajarkot | 38.57 | 44.53 | 51.10 | 60.48 | Sindhuli | 63.16 | 73.75 | 89.88 | 112.33 |
| Jhapa | 171.75 | 298.72 | 369.70 | 428.46 | Sindhupalchok | 80.64 | 91.39 | 102.68 | 120.32 |
| Jumla* | | 27.18 | 30.01 | 35.33 | Siraha | 286.75 | 315.96 | 387.83 | 481.82 |
| Kailali | 44.94 | 79.72 | 129.18 | 190.63 | Solukhumbu | 28.04 | 26.64 | 29.35 | 32.51 |
| Kalikot* | | 50.34 | 51.01 | 60.64 | Sunsari | 188.26 | 274.14 | 368.72 | 497.72 |
| Kanchanpur | 43.27 | 104.95 | 160.19 | 234.72 | Surkhet | 32.70 | 67.81 | 92.11 | 117.72 |
| Kapilbastu | 132.55 | 155.38 | 213.91 | 277.32 | Syangja | 207.75 | 233.53 | 252.17 | 272.61 |
| Kaski | 117.67 | 109.70 | 145.24 | 188.66 | Tanahun | 105.54 | 144.53 | 173.40 | 203.90 |
| Kathmandu | 646.71 | 1068.95 | 1709.72 | 2738.85 | Taplejung | 27.99 | 33.13 | 32.93 | 36.94 |
| Kavre | 168.07 | 220.02 | 232.33 | 276.27 | Terhathum | 135.29 | 136.16 | 151.50 | 166.58 |
| Khotang | 146.16 | 133.61 | 135.74 | 145.43 | Udaypur | 50.48 | 77.46 | 107.25 | 139.45 |
| Lalitpur | 392.89 | 478.81 | 667.76 | 877.36 | All Nepal | 78.5 | 102.01 | 125.63 | 157.30 |

* Data not presented for 1971 due to major changes in areas and boundaries of Jumla and Kalikot

Source: CBS

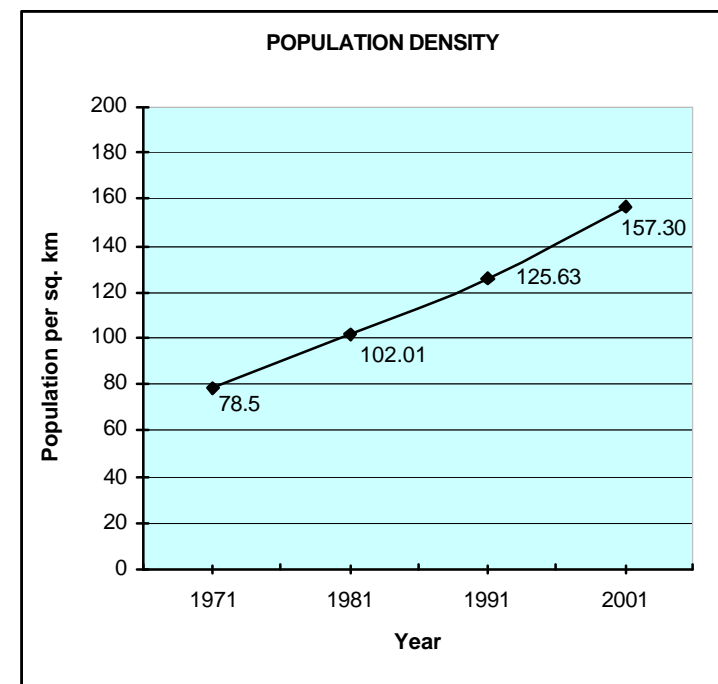

Districts with Highest and Lowest Population Densities

| Year | 1971 | 1981 | 1991 | 2001 |
|------------------|--------------------|---------------------|---------------------|---------------------|
| All Nepal | 78.5 | 102.01 | 125.63 | 157.30 |
| Highest | Bhaktapur (830.61) | Bhaktapur (1342.58) | Kathmandu (1709.72) | Kathmandu (2738.85) |
| Lowest | Dolpa (2.32) | Dolpa (2.79) | Manang (2.39) | Dolpa (3.75) |

Population Density

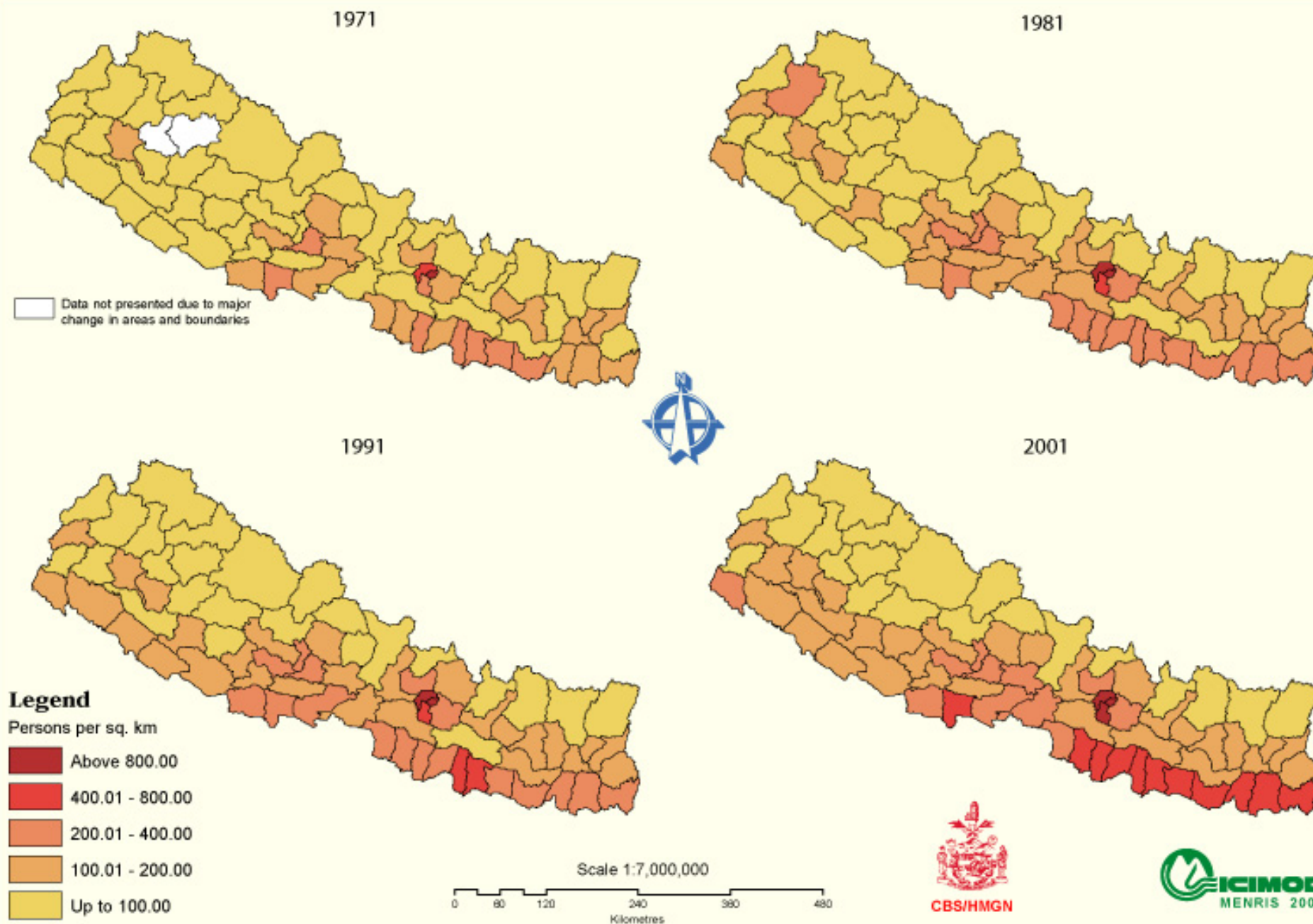

Average Annual Population Growth Rates (%), 1971-2001

| District | 1971-1981 | 1981-1991 | 1991-2001 | District | 1971-1981 | 1981-1991 | 1991-2001 |
|--------------|-----------|-----------|-----------|------------------|-------------|-------------|-------------|
| Achham | 3.37 | 0.68 | 1.54 | Lamjung | 0.85 | 0.06 | 1.42 |
| Arghakhanchi | 1.89 | 1.40 | 1.42 | Mahottari | 1.06 | 1.98 | 2.29 |
| Baglung | 2.20 | 0.77 | 1.46 | Makawanpur | 3.96 | 2.57 | 2.22 |
| Baitadi | 3.31 | 1.14 | 1.55 | Manang | -0.57 | -2.69 | 5.81 |
| Bajhang | 1.32 | 1.15 | 1.83 | Morang | 5.73 | 2.33 | 2.23 |
| Bajura | 1.96 | 2.09 | 1.67 | Mugu | 5.30 | -1.84 | 1.89 |
| Banke | 4.91 | 3.30 | 3.01 | Mustang | -7.34 | 1.00 | 0.47 |
| Bara | 3.12 | 2.65 | 2.96 | Myagdi | 5.14 | 0.37 | 1.29 |
| Bardiya | 6.71 | 3.77 | 2.76 | Nawalparasi | 7.45 | 3.45 | 2.55 |
| Bhaktapur | 3.72 | 0.79 | 2.65 | Nuwakot | 1.61 | 1.89 | 1.62 |
| Bhojpur | -0.09 | 0.31 | 0.21 | Okhaldhunga | 1.14 | 0.13 | 1.17 |
| Chitawan | 3.46 | 3.12 | 2.86 | Palpa | 0.08 | 0.97 | 1.28 |
| Dadeldhura | -0.87 | 1.86 | 1.87 | Panchthar | 0.53 | 1.31 | 1.43 |
| Dailekh | 0.65 | 1.18 | 1.84 | Parbat | 0.79 | 1.12 | 0.95 |
| Dang | 4.62 | 2.85 | 2.66 | Parsa | 3.41 | 2.70 | 2.89 |
| Darchula | 2.70 | 1.20 | 1.82 | Pyuthan | 1.38 | 1.07 | 1.91 |
| Dhading | 0.30 | 1.33 | 1.97 | Ramechhap | 0.26 | 1.53 | 1.22 |
| Dhankuta | 1.87 | 1.20 | 1.29 | Rasuwa | 5.46 | 1.95 | 1.97 |
| Dhanusa | 2.69 | 2.29 | 2.11 | Rautahat | 0.38 | 2.19 | 2.75 |
| Dolakha | 1.47 | 1.40 | 1.65 | Rolpa | 0.31 | 0.66 | 1.56 |
| Dolpa | 1.43 | 1.26 | 1.67 | Rukum | 3.19 | 1.61 | 1.92 |
| Doti | -0.81 | 0.88 | 2.14 | Rupandehi | 4.43 | 3.20 | 3.05 |
| Gorkha | 2.60 | 0.88 | 1.32 | Salyan | 0.72 | 1.79 | 1.61 |
| Gulmi | 0.45 | 1.12 | 1.08 | Sankhuwasabha | 1.24 | 0.92 | 1.15 |
| Humla | -3.74 | 5.27 | 1.66 | Saptari | 1.93 | 2.06 | 2.03 |
| Ilam | 2.45 | 2.51 | 2.10 | Sarlahi | 8.20 | 2.12 | 2.55 |
| Jajarkot | 1.37 | 1.38 | 1.68 | Sindhuli | 2.20 | 1.98 | 2.23 |
| Jhapa | 6.61 | 2.13 | 1.48 | Sindhupalchok | 1.18 | 1.16 | 1.59 |
| Jumla* | | 0.99 | 1.63 | Siraha | 2.16 | 2.05 | 2.17 |
| Kailali | 6.94 | 4.83 | 3.89 | Solukhumbu | -1.77 | 0.97 | 1.02 |
| Kalikot* | | 0.13 | 1.73 | Sunsari | 4.33 | 2.96 | 3.00 |
| Kanchanpur | 8.98 | 4.23 | 3.82 | Surkhet | 4.60 | 3.06 | 2.45 |
| Kapilbastu | 2.75 | 3.20 | 2.60 | Syangja | 0.12 | 0.77 | 0.78 |
| Kaski | 3.77 | 2.81 | 2.62 | Tanahun | 3.46 | 1.82 | 1.62 |
| Kathmandu | 1.77 | 4.70 | 4.71 | Taplejung | 3.55 | -0.06 | 1.15 |
| Kavre | 2.25 | 0.54 | 1.73 | Terhathum | -2.55 | 1.07 | 0.95 |
| Khotang | 2.64 | 0.16 | 0.69 | Udaypur | 3.50 | 3.25 | 2.63 |
| Lalitpur | 1.73 | 3.33 | 2.73 | All Nepal | 2.66 | 2.08 | 2.25 |

* Data not presented for 1971 due to major changes in areas and boundaries of Jumla and Kalikot

Source: CBS

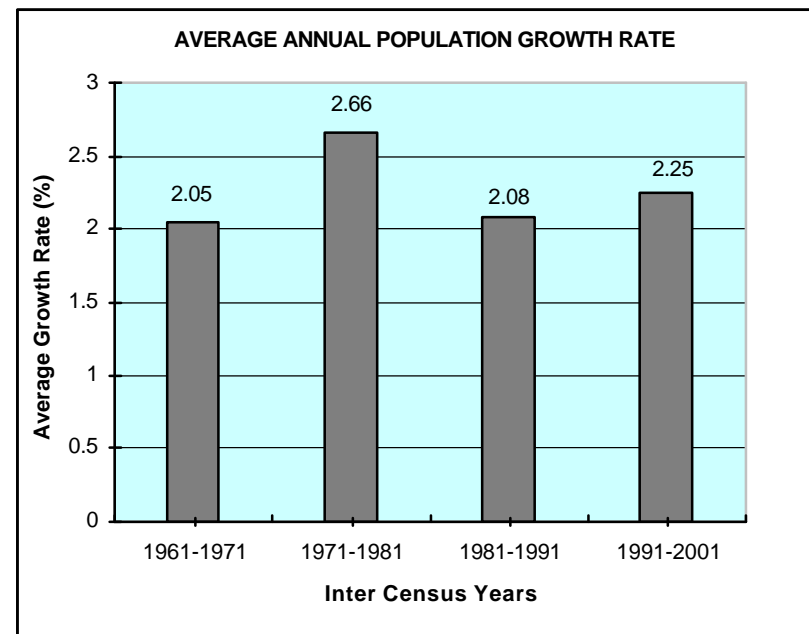

Districts with Highest and Lowest Annual Population Growth Rates

| Inter Census Years | 1961-1971 | 1971-1981 | 1981-1991 | 1991-2001 |
|--------------------|-----------|-------------------|----------------|----------------|
| All Nepal | 2.05 | 2.66 | 2.08 | 2.25 |
| Highest | N/A | Kanchanpur (8.98) | Humla (5.27) | Manang (5.81) |
| Lowest | N/A | Mustang (-7.34) | Manang (-2.69) | Bhojpur (0.21) |

N/A = Not available

Average Annual Population Growth Rate

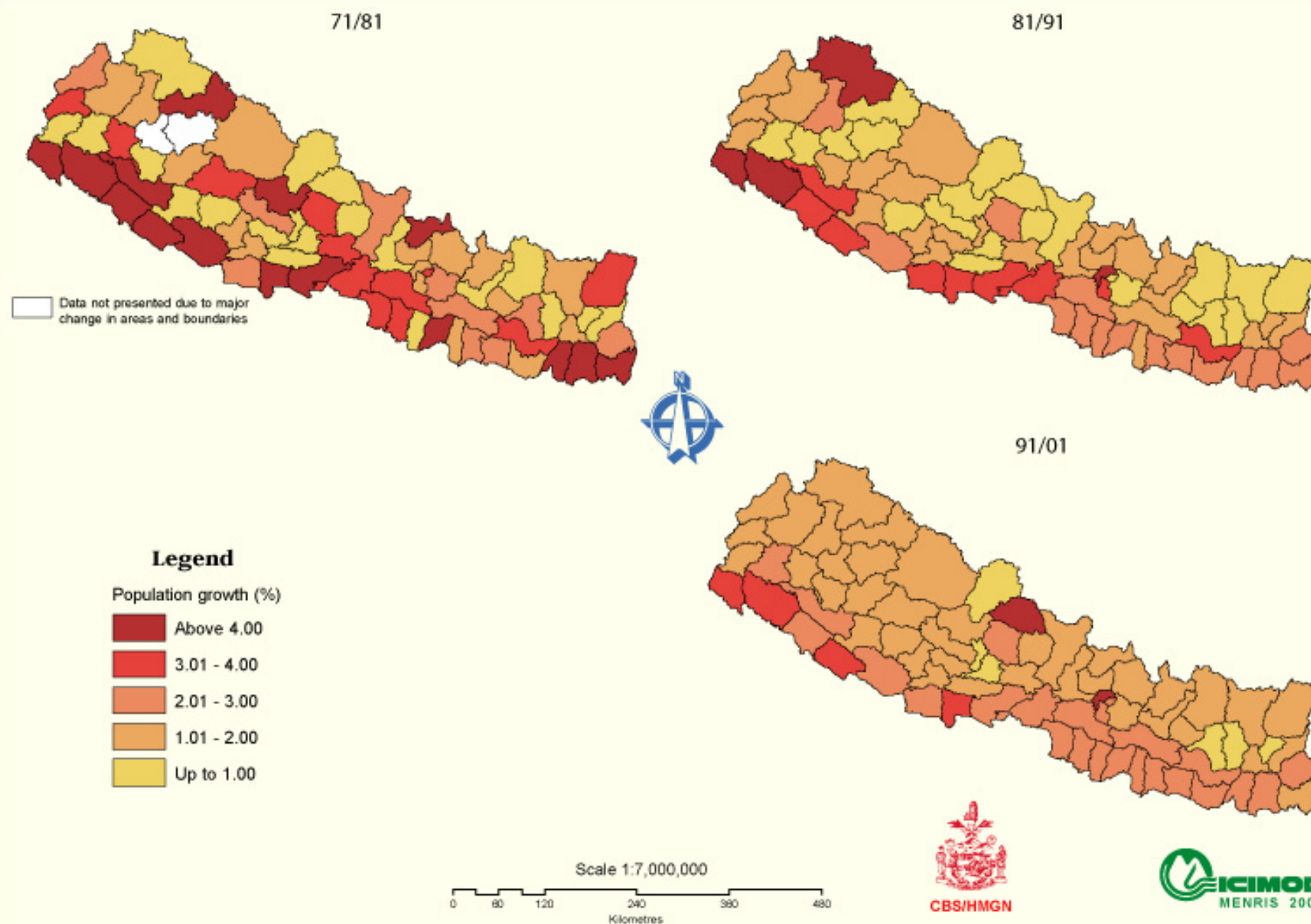

Number of Households, 1971-2001

| District | 1971 | 1981 | 1991 | 2001 | District | 1971 | 1981 | 1991 | 2001 |
|--------------|--------|--------|---------|---------|------------------|------------------|------------------|------------------|------------------|
| Achham | 25,362 | 33,441 | 38,934 | 44,005 | Lamjung | 26,291 | 27,326 | 30,559 | 36,525 |
| Arghakhanchi | 23,404 | 27,543 | 34,511 | 40,869 | Mahottari | 62,249 | 64,262 | 79,640 | 94,229 |
| Baglung | 31,785 | 37,977 | 44,371 | 53,565 | Makawanpur | 28,830 | 40,832 | 56,091 | 71,112 |
| Baitadi | 19,921 | 26,655 | 35,300 | 40,387 | Manang | 1,256 | 1,498 | 1,272 | 1,776 |
| Bajhang | 18,259 | 21,513 | 25,090 | 28,588 | Morang | 54,970 | 91,045 | 126,557 | 167,875 |
| Bajura | 11,574 | 12,693 | 17,542 | 20,378 | Mugu | 4,988 | 8,002 | 6,837 | 8,261 |
| Banke | 23,860 | 34,688 | 49,083 | 67,269 | Mustang | 5,154 | 2,664 | 3,209 | 3,243 |
| Bara | 44,499 | 56,210 | 68,952 | 87,706 | Myagdi | 11,041 | 17,644 | 20,696 | 24,435 |
| Bardiya | 12,352 | 26,536 | 41,298 | 59,569 | Nawalparasi | 24,346 | 49,150 | 72,565 | 98,340 |
| Bhaktapur | 18,908 | 25,047 | 28,160 | 41,253 | Nuwakot | 32,139 | 37,137 | 45,657 | 53,169 |
| Bhojpur | 35,490 | 34,884 | 37,058 | 39,481 | Okhaldhunga | 22,980 | 24,009 | 26,362 | 30,121 |
| Chitawan | 28,912 | 41,414 | 65,147 | 92,863 | Palpa | 36,567 | 36,091 | 41,846 | 49,942 |
| Dadeldhura | 17,084 | 14,683 | 18,501 | 21,980 | Panchthar | 25,324 | 26,507 | 31,452 | 37,260 |
| Dailekh | 27,794 | 29,058 | 33,922 | 41,140 | Parbat | 23,306 | 24,476 | 27,973 | 32,731 |
| Dang | 25,133 | 38,389 | 56,099 | 82,495 | Parsa | 37,509 | 45,785 | 60,630 | 79,456 |
| Darchula | 10,648 | 13,436 | 17,617 | 21,029 | Pyuthan | 25,092 | 27,297 | 33,323 | 40,183 |
| Dhading | 43,168 | 44,408 | 51,273 | 62,759 | Ramechhap | 29,092 | 29,623 | 34,766 | 40,386 |
| Dhankuta | 18,760 | 22,332 | 27,425 | 32,571 | Rasuwa | 3,347 | 5,791 | 7,195 | 8,696 |
| Dhanusa | 64,454 | 79,585 | 98,358 | 117,417 | Rautahat | 67,259 | 63,646 | 76,219 | 88,162 |
| Dolakha | 25,306 | 28,848 | 35,862 | 43,165 | Rolpa | 29,168 | 29,207 | 33,070 | 38,512 |
| Dolpa | 3,775 | 4,207 | 4,968 | 5,812 | Rukum | 17,725 | 24,443 | 29,290 | 33,501 |
| Doti | 30,829 | 28,170 | 31,557 | 36,465 | Rupandehi | 45,368 | 61,237 | 86,650 | 117,856 |
| Gorkha | 32,246 | 40,734 | 49,311 | 58,923 | Salyan | 25,151 | 24,514 | 31,650 | 38,084 |
| Gulmi | 41,208 | 42,046 | 50,544 | 59,189 | Sankhuwasabha | 20,143 | 27,063 | 26,902 | 30,766 |
| Humla | 5,524 | 3,685 | 6,160 | 6,953 | Saptari | 58,077 | 68,640 | 85,720 | 101,141 |
| Ilam | 24,038 | 31,330 | 41,450 | 54,565 | Sarlahi | 33,595 | 71,667 | 88,141 | 111,076 |
| Jajarkot | 14,705 | 17,130 | 20,837 | 24,147 | Sindhuli | 24,871 | 29,956 | 38,535 | 48,758 |
| Jhapa | 43,957 | 81,113 | 110,894 | 137,301 | Sindhupalchok | 38,427 | 42,713 | 51,291 | 60,452 |
| Jumla* | | 12,393 | 13,547 | 15,850 | Siraha | 59,664 | 68,644 | 83,716 | 100,010 |
| Kailali | 15,365 | 35,241 | 60,928 | 94,430 | Solukhumbu | 20,247 | 16,577 | 19,232 | 21,667 |
| Kalikot* | | 15,009 | 16,041 | 18,487 | Sunsari | 38,479 | 58,187 | 84,492 | 120,295 |
| Kanchanpur | 10,345 | 26,365 | 40,056 | 60,158 | Surkhet | 17,076 | 27,776 | 39,721 | 54,047 |
| Kapilbastu | 40,651 | 46,416 | 60,948 | 72,932 | Syangja | 51,841 | 48,415 | 55,497 | 64,746 |
| Kaski | 29,665 | 41,760 | 60,403 | 85,075 | Tanahun | 28,866 | 39,306 | 49,805 | 62,898 |
| Kathmandu | 59,507 | 67,933 | 127,196 | 235,387 | Taplejung | 14,091 | 20,202 | 21,370 | 24,764 |
| Kavre | 41,613 | 49,545 | 56,633 | 70,509 | Terhathum | 19,932 | 15,483 | 18,379 | 20,682 |
| Khotang | 30,224 | 38,316 | 40,183 | 42,866 | Udaypur | 20,499 | 27,457 | 40,570 | 51,603 |
| Lalitpur | 26,578 | 29,943 | 45,682 | 68,922 | All Nepal | 2,084,062 | 2,584,948 | 3,328,721 | 4,253,220 |

* Data not presented for 1971 due to major changes in areas and boundaries of Jumla and Kalikot

Source: CBS

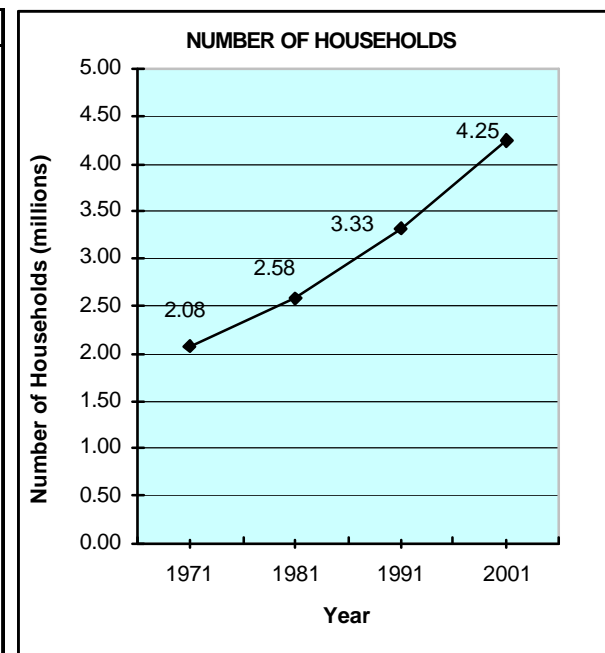

Districts with Highest and Lowest Number of Households

| Year | 1971 | 1981 | 1991 | 2001 |
|------------------|-------------------|-----------------|---------------------|---------------------|
| All Nepal | 2,084,062 | 2,584,948 | 3,328,721 | 4,253,220 |
| Highest | Rautahat (67,259) | Morang (91,045) | Kathmandu (127,196) | Kathmandu (235,387) |
| Lowest | Manang (1,256) | Manang (1,498) | Manang (1,272) | Manang (1,776) |

Number of Households

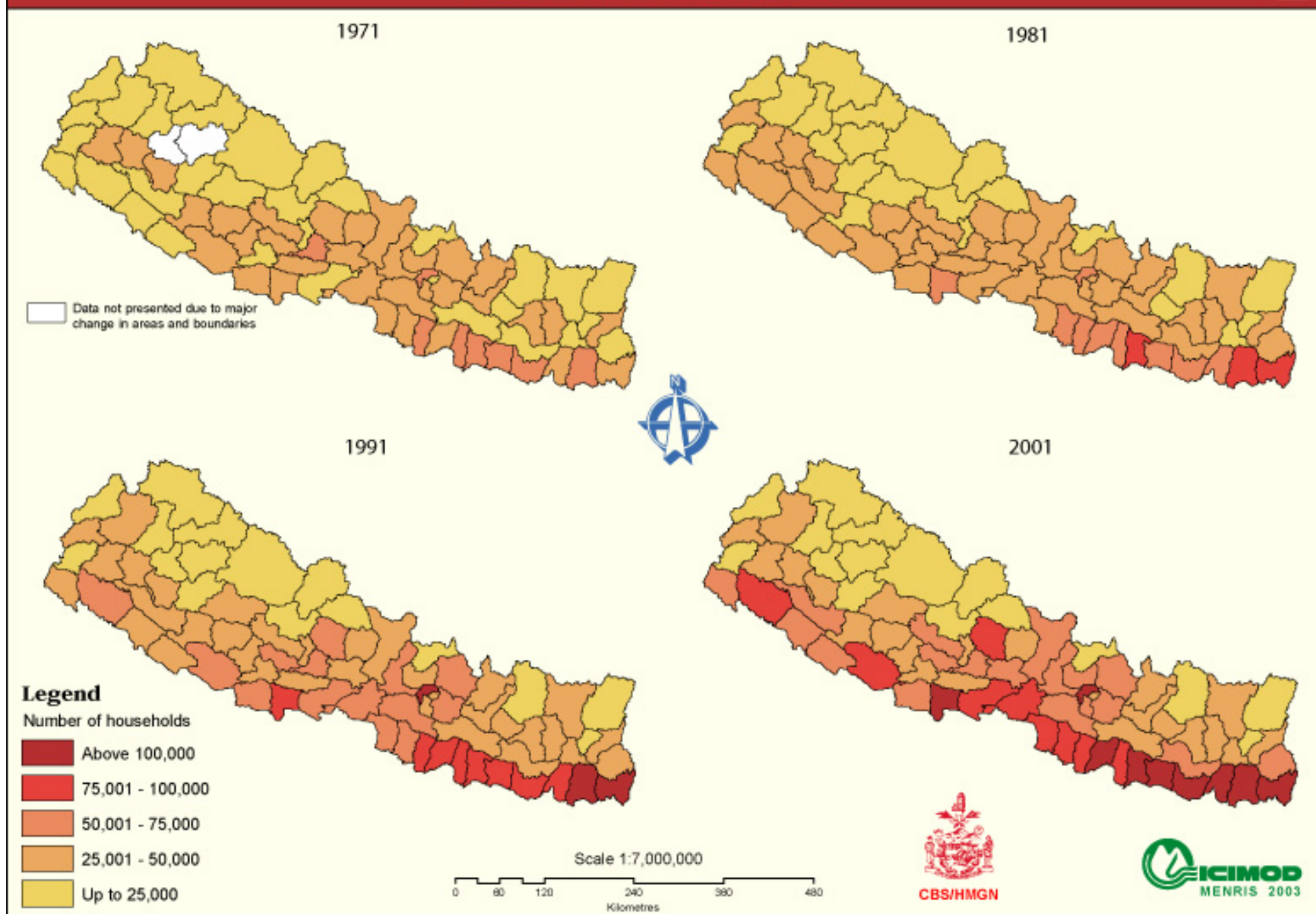

Average Household Size, 1971-2001

| District | 1971 | 1981 | 1991 | 2001 | District | 1971 | 1981 | 1991 | 2001 |
|--------------|------|------|------|------|------------------|------------|------------|------------|------------|
| Achham | 5.21 | 5.54 | 5.09 | 5.26 | Lamjung | 5.33 | 5.59 | 5.03 | 4.85 |
| Arghakhanchi | 5.56 | 5.71 | 5.24 | 5.10 | Mahottari | 5.22 | 5.62 | 5.53 | 5.87 |
| Baglung | 5.43 | 5.67 | 5.24 | 5.02 | Makawanpur | 5.68 | 5.96 | 5.61 | 5.52 |
| Baitadi | 6.46 | 6.72 | 5.69 | 5.80 | Manang | 5.92 | 4.69 | 4.22 | 5.40 |
| Bajhang | 5.95 | 5.76 | 5.54 | 5.84 | Morang | 5.49 | 5.87 | 5.33 | 5.02 |
| Bajura | 5.30 | 5.88 | 5.25 | 5.34 | Mugu | 5.16 | 5.46 | 5.32 | 5.32 |
| Banke | 5.27 | 5.92 | 5.82 | 5.74 | Mustang | 5.23 | 4.85 | 4.45 | 4.62 |
| Bara | 5.25 | 5.67 | 6.03 | 6.38 | Myagdi | 5.25 | 5.49 | 4.86 | 4.68 |
| Bardiya | 8.24 | 7.50 | 7.03 | 6.42 | Nawalparasi | 6.02 | 6.28 | 6.01 | 5.72 |
| Bhaktapur | 5.83 | 6.38 | 6.14 | 5.47 | Nuwakot | 5.37 | 5.47 | 5.37 | 5.43 |
| Bhojpur | 5.48 | 5.52 | 5.36 | 5.14 | Okhaldhunga | 5.35 | 5.73 | 5.29 | 5.20 |
| Chitawan | 6.35 | 6.27 | 5.44 | 5.08 | Palpa | 5.81 | 5.94 | 5.65 | 5.38 |
| Dadeldhura | 5.55 | 5.92 | 5.66 | 5.74 | Panchthar | 5.76 | 5.80 | 5.57 | 5.42 |
| Dailekh | 5.62 | 5.73 | 5.52 | 5.47 | Parbat | 5.09 | 5.25 | 5.13 | 4.82 |
| Dang | 6.68 | 6.94 | 6.32 | 5.60 | Parsa | 5.39 | 6.21 | 6.14 | 6.26 |
| Darchula | 6.47 | 6.71 | 5.77 | 5.80 | Pyuthan | 5.47 | 5.78 | 5.27 | 5.29 |
| Dhading | 5.47 | 5.48 | 5.42 | 5.40 | Ramechhap | 5.41 | 5.45 | 5.41 | 5.26 |
| Dhankuta | 5.74 | 5.81 | 5.34 | 5.11 | Rasuwa | 5.23 | 5.22 | 5.11 | 5.14 |
| Dhanusa | 5.13 | 5.44 | 5.53 | 5.72 | Rautahat | 4.76 | 5.22 | 5.43 | 6.18 |
| Dolakha | 5.14 | 5.22 | 4.83 | 4.73 | Rolpa | 5.59 | 5.76 | 5.43 | 5.45 |
| Dolpa | 5.06 | 5.24 | 5.03 | 5.08 | Rukum | 5.43 | 5.42 | 5.31 | 5.62 |
| Doti | 5.39 | 5.44 | 5.30 | 5.68 | Rupandehi | 5.36 | 6.19 | 6.03 | 6.01 |
| Gorkha | 5.53 | 5.68 | 5.12 | 4.89 | Salyan | 5.62 | 6.20 | 5.74 | 5.61 |
| Gulmi | 5.53 | 5.66 | 5.27 | 5.01 | Sankhuwasabha | 5.68 | 4.78 | 5.27 | 5.17 |
| Humla | 5.34 | 5.51 | 5.58 | 5.84 | Saptari | 5.38 | 5.52 | 5.43 | 5.64 |
| Ilam | 5.80 | 5.69 | 5.53 | 5.18 | Sarlahi | 5.23 | 5.56 | 5.59 | 5.72 |
| Jajarkot | 5.89 | 5.80 | 5.47 | 5.59 | Sindhuli | 5.93 | 6.13 | 5.81 | 5.74 |
| Jhapa | 5.64 | 5.91 | 5.35 | 5.01 | Sindhupalchok | 5.37 | 5.44 | 5.09 | 5.06 |
| Jumla* | | 5.55 | 5.61 | 5.64 | Siraha | 5.07 | 5.47 | 5.50 | 5.72 |
| Kailali | 8.39 | 7.32 | 6.86 | 6.53 | Solukhumbu | 5.20 | 5.32 | 5.05 | 4.97 |
| Kalikot* | | 5.84 | 5.54 | 5.71 | Sunsari | 5.81 | 5.92 | 5.49 | 5.20 |
| Kanchanpur | 6.66 | 6.41 | 6.44 | 6.28 | Surkhet | 6.15 | 5.98 | 5.68 | 5.34 |
| Kapilbastu | 5.05 | 5.82 | 6.10 | 6.61 | Syangja | 5.18 | 5.61 | 5.29 | 4.90 |
| Kaski | 5.12 | 5.30 | 4.85 | 4.47 | Tanahun | 5.48 | 5.68 | 5.38 | 5.01 |
| Kathmandu | 5.94 | 6.22 | 5.31 | 4.60 | Taplejung | 6.01 | 5.98 | 5.62 | 5.44 |
| Kavre | 5.89 | 6.20 | 5.73 | 5.47 | Terhathum | 5.99 | 5.97 | 5.60 | 5.47 |
| Khotang | 5.40 | 5.55 | 5.37 | 5.40 | Udaypur | 5.49 | 5.82 | 5.45 | 5.58 |
| Lalitpur | 5.83 | 6.16 | 5.63 | 4.90 | All Nepal | 5.6 | 5.8 | 5.6 | 5.4 |

* Data not presented for 1971 due to major changes in areas and boundaries of Jumla and Kalikot

Source: CBS

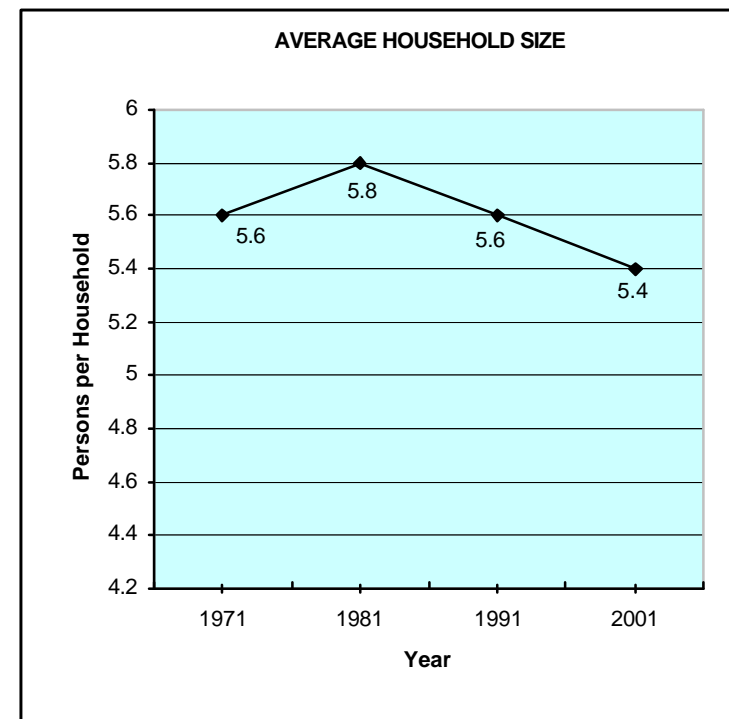

Districts with Highest and Lowest Average Household Sizes

| Year | 1971 | 1981 | 1991 | 2001 |
|------------------|--------------------|-------------------|-------------------|----------------------|
| All Nepal | 5.6 | 5.8 | 5.6 | 5.4 |
| Highest | Kailali (8.39) | Bardiya (7.50) | Bardiya (7.03) | Kapilbastu (6.61) |
| Lowest | Rautahat (4.76) | Manang (4.69) | Manang (4.22) | Kaski (4.47) |

Average Household Size

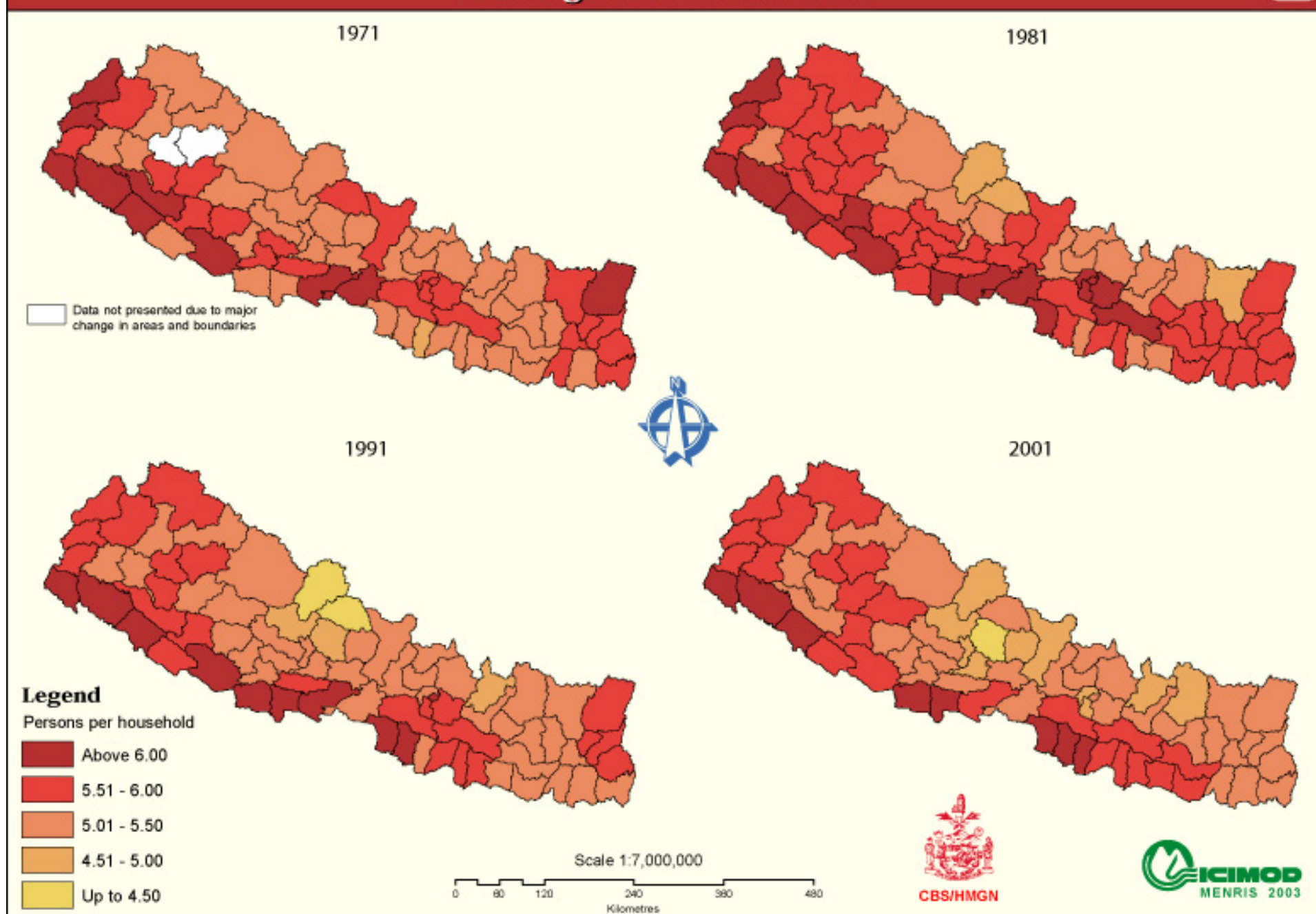

Sex Ratio (Number of Males per 100 Females), 1971-2001

| District | 1971 | 1981 | 1991 | 2001 | District | 1971 | 1981 | 1991 | 2001 |
|--------------|--------|--------|--------|--------|------------------|---------------|---------------|--------------|--------------|
| Achham | 92.76 | 94.39 | 88.61 | 89.13 | Lamjung | 95.65 | 90.53 | 90.61 | 88.97 |
| Arghakhanchi | 96.26 | 122.22 | 87.03 | 85.99 | Mahottari | 103.26 | 107.55 | 107.11 | 108.41 |
| Baglung | 95.23 | 99.68 | 87.12 | 84.95 | Makawanpur | 103.00 | 106.40 | 102.92 | 102.94 |
| Baitadi | 103.09 | 102.80 | 92.33 | 93.93 | Manang | 110.53 | 101.87 | 108.35 | 110.56 |
| Bajhang | 101.74 | 100.65 | 92.01 | 93.43 | Morang | 110.05 | 108.59 | 103.40 | 100.61 |
| Bajura | 97.55 | 102.28 | 95.95 | 97.97 | Mugu | 106.24 | 107.79 | 104.27 | 102.60 |
| Banke | 112.62 | 109.34 | 107.23 | 105.66 | Mustang | 100.57 | 112.14 | 109.44 | 120.28 |
| Bara | 106.08 | 107.32 | 106.98 | 107.29 | Myagdi | 95.80 | 114.98 | 90.37 | 86.79 |
| Bardiya | 108.40 | 109.16 | 102.46 | 101.40 | Nawalparasi | 105.74 | 106.34 | 99.67 | 97.77 |
| Bhaktapur | 105.49 | 105.00 | 100.79 | 103.74 | Nuwakot | 103.02 | 106.10 | 99.84 | 97.93 |
| Bhojpur | 95.59 | 101.99 | 93.47 | 92.88 | Okhaldhunga | 93.86 | 96.67 | 95.03 | 92.65 |
| Chitawan | 105.79 | 105.65 | 98.22 | 99.21 | Palpa | 97.39 | 102.78 | 87.57 | 87.16 |
| Dadeldhura | 94.69 | 105.53 | 92.92 | 93.51 | Panchthar | 98.44 | 99.25 | 96.97 | 96.14 |
| Dailekh | 99.15 | 100.45 | 99.74 | 95.70 | Parbat | 92.18 | 94.89 | 86.49 | 85.93 |
| Dang | 101.44 | 104.07 | 97.63 | 98.09 | Parsa | 107.71 | 106.05 | 107.71 | 109.97 |
| Darchula | 103.90 | 104.62 | 97.16 | 96.12 | Pyuthan | 94.20 | 96.48 | 87.23 | 86.24 |
| Dhading | 102.41 | 104.77 | 98.57 | 95.99 | Ramechhap | 92.78 | 93.37 | 93.19 | 90.41 |
| Dhankuta | 97.36 | 104.06 | 97.00 | 96.70 | Rasuwa | 102.42 | 108.24 | 106.90 | 109.26 |
| Dhanusa | 104.16 | 108.30 | 107.59 | 108.54 | Rautahat | 105.55 | 108.66 | 106.99 | 107.36 |
| Dolakha | 94.52 | 99.00 | 95.94 | 95.87 | Rolpa | 95.87 | 96.03 | 93.55 | 93.71 |
| Dolpa | 99.17 | 108.46 | 103.19 | 99.49 | Rukum | 97.61 | 102.78 | 97.91 | 102.61 |
| Doti | 96.67 | 96.38 | 93.71 | 99.98 | Rupandehi | 107.65 | 107.94 | 102.74 | 103.78 |
| Gorkha | 99.05 | 98.23 | 92.48 | 87.43 | Salyan | 95.03 | 99.99 | 98.42 | 100.16 |
| Gulmi | 93.91 | 94.43 | 83.00 | 82.13 | Sankhuwasabha | 96.48 | 102.56 | 96.04 | 95.70 |
| Humla | 108.68 | 108.84 | 106.07 | 106.77 | Saptari | 103.72 | 105.25 | 103.08 | 104.50 |
| Ilam | 101.91 | 106.61 | 101.35 | 101.47 | Sarlahi | 103.49 | 106.86 | 107.20 | 107.39 |
| Jajarkot | 103.96 | 109.50 | 100.63 | 103.24 | Sindhuli | 99.72 | 103.09 | 99.04 | 99.10 |
| Jhapa | 115.74 | 110.66 | 102.10 | 98.63 | Sindhupalchok | 103.77 | 111.85 | 101.56 | 98.81 |
| Jumla* | | 109.06 | 103.24 | 105.21 | Siraha | 102.88 | 108.07 | 105.20 | 105.55 |
| Kailali | 109.57 | 111.52 | 101.14 | 102.60 | Solukhumbu | 99.69 | 102.15 | 97.24 | 97.54 |
| Kalikot* | | 106.63 | 101.25 | 101.52 | Sunsari | 106.26 | 107.29 | 102.16 | 101.75 |
| Kanchanpur | 113.67 | 122.92 | 101.67 | 103.18 | Surkhet | 99.45 | 100.69 | 98.17 | 98.01 |
| Kapilbastu | 105.98 | 113.23 | 106.16 | 105.88 | Syangja | 93.25 | 91.21 | 86.65 | 82.68 |
| Kaski | 94.15 | 102.54 | 93.48 | 94.61 | Tanahun | 94.47 | 102.90 | 90.45 | 87.14 |
| Kathmandu | 108.28 | 117.31 | 108.42 | 113.87 | Taplejung | 99.39 | 101.14 | 95.91 | 96.66 |
| Kavre | 99.18 | 103.50 | 97.11 | 96.05 | Terhathum | 97.94 | 98.58 | 95.75 | 94.42 |
| Khotang | 95.37 | 101.12 | 94.39 | 95.16 | Udaypur | 98.70 | 101.58 | 98.34 | 99.88 |
| Lalitpur | 102.96 | 112.71 | 102.81 | 104.31 | All Nepal | 101.37 | 105.02 | 99.47 | 99.80 |

* Data not presented for 1971 due to major changes in areas and boundaries of Jumla and Kalikot

Source: CBS

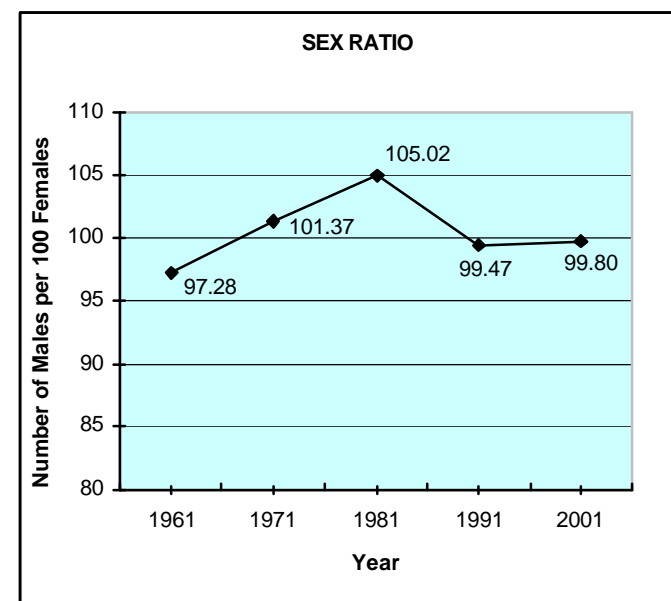

Districts with Highest and Lowest Sex Ratios

| Year | 1961 | 1971 | 1981 | 1991 | 2001 |
|------------------|-------|----------------|--------------------|------------------|------------------|
| All Nepal | 97.28 | 101.37 | 105.02 | 99.47 | 99.80 |
| Highest | N/A | Jhapa (115.74) | Kanchapur (122.92) | Mustang (109.44) | Mustang (120.28) |
| Lowest | N/A | Parbat (92.18) | Lamjung (90.53) | Gulmi (83.00) | Gulmi (82.13) |

N/A = Not available

Sex Ratio

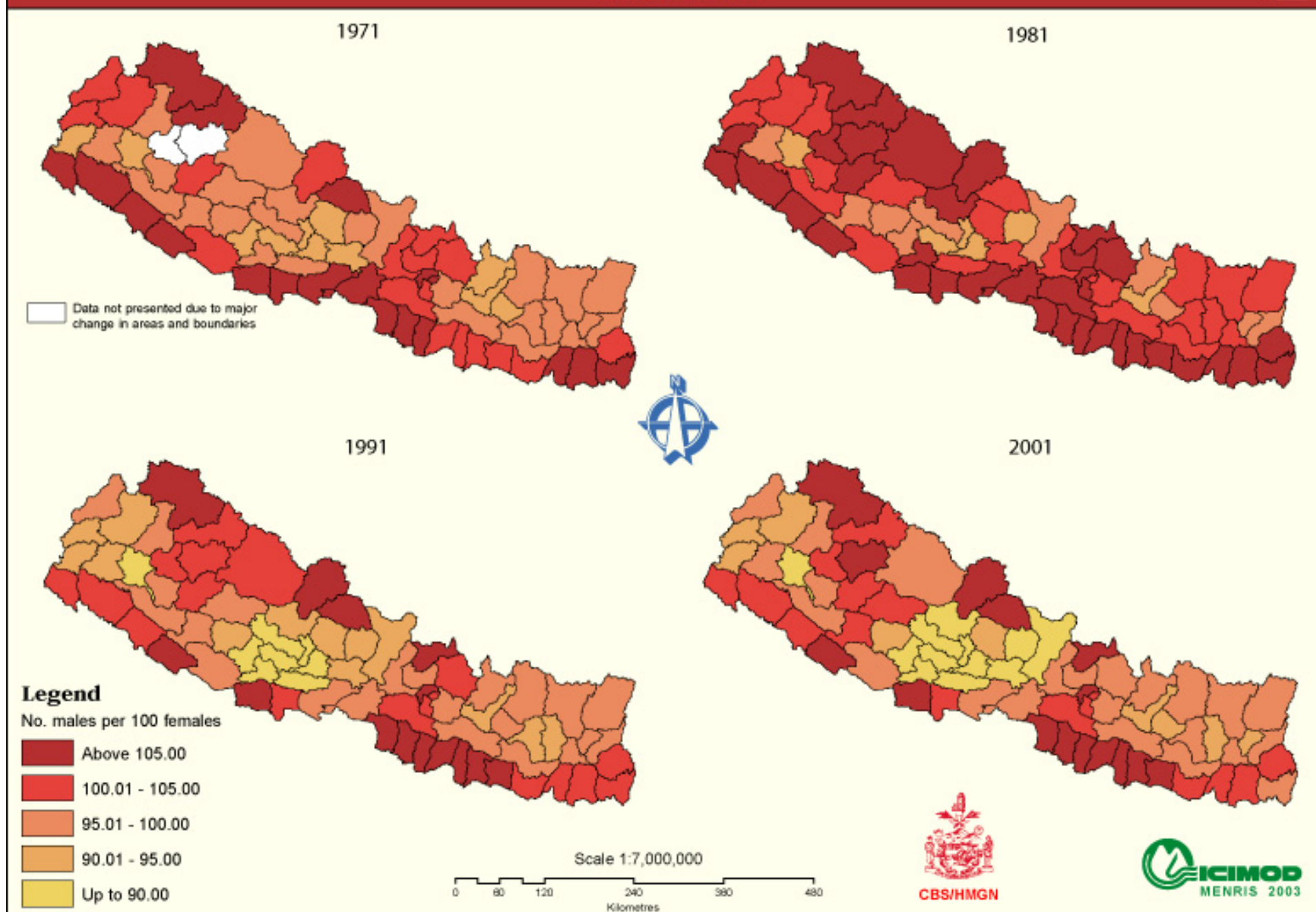

Child-Woman Ratio⁺, 1971-2001

| District | 1971 | 1981 | 1991 | 2001 | District | 1971 | 1981 | 1991 | 2001 |
|--------------|------|------|------|------|------------------|------------|------------|------------|------------|
| Achham | 507 | 615 | 653 | 648 | Lamjung | 432 | 499 | 529 | 416 |
| Arghakhanchi | 615 | 673 | 717 | 501 | Mahottari | 586 | 708 | 609 | 582 |
| Baglung | 548 | 704 | 631 | 480 | Makawanpur | 701 | 747 | 693 | 520 |
| Baitadi | 539 | 659 | 664 | 561 | Manang | 438 | 574 | 399 | 240 |
| Bajhang | 477 | 676 | 625 | 641 | Morang | 699 | 657 | 540 | 407 |
| Bajura | 576 | 708 | 685 | 649 | Mugu | 554 | 746 | 671 | 700 |
| Banke | 567 | 720 | 660 | 529 | Mustang | 443 | 443 | 505 | 357 |
| Bara | 566 | 654 | 654 | 600 | Myagdi | 537 | 633 | 587 | 500 |
| Bardiya | 743 | 895 | 684 | 514 | Nawalparasi | 630 | 690 | 640 | 486 |
| Bhaktapur | 647 | 637 | 522 | 294 | Nuwakot | 562 | 561 | 667 | 470 |
| Bhojpur | 578 | 602 | 585 | 451 | Okhaldhunga | 561 | 649 | 611 | 524 |
| Chitawan | 733 | 659 | 583 | 396 | Palpa | 598 | 745 | 671 | 489 |
| Dadeldhura | 513 | 664 | 693 | 598 | Panchthar | 570 | 613 | 676 | 514 |
| Dailekh | 566 | 711 | 685 | 663 | Parbat | 558 | 565 | 583 | 452 |
| Dang | 730 | 719 | 695 | 520 | Parsa | 592 | 725 | 657 | 577 |
| Darchula | 576 | 769 | 628 | 546 | Pyuthan | 564 | 765 | 724 | 609 |
| Dhading | 567 | 615 | 640 | 511 | Ramechhap | 569 | 529 | 623 | 530 |
| Dhankuta | 567 | 615 | 575 | 432 | Rasuwa | 508 | 555 | 619 | 520 |
| Dhanusa | 601 | 603 | 620 | 571 | Rautahat | 535 | 639 | 593 | 615 |
| Dolakha | 520 | 499 | 622 | 448 | Rolpa | 593 | 627 | 661 | 626 |
| Dolpa | 528 | 488 | 565 | 555 | Rukum | 612 | 620 | 706 | 519 |
| Doti | 526 | 657 | 626 | 594 | Rupandehi | 545 | 627 | 604 | 502 |
| Gorkha | 561 | 652 | 579 | 443 | Salyan | 625 | 783 | 704 | 529 |
| Gulmi | 557 | 570 | 659 | 501 | Sankhuwasabha | 550 | 544 | 606 | 478 |
| Humla | 452 | 478 | 640 | 618 | Saptari | 565 | 607 | 585 | 510 |
| Ilam | 595 | 619 | 626 | 412 | Sarlahi | 609 | 650 | 629 | 589 |
| Jajarkot | 621 | 667 | 702 | 533 | Sindhuli | 651 | 642 | 661 | 578 |
| Jhapa | 757 | 667 | 506 | 365 | Sindhupalchok | 562 | 652 | 629 | 481 |
| Jumla* | | 574 | 663 | 600 | Siraha | 570 | 608 | 612 | 545 |
| Kailali | 727 | 840 | 750 | 540 | Solukhumbu | 537 | 538 | 630 | 484 |
| Kalikot* | | 731 | 674 | 636 | Sunsari | 677 | 645 | 574 | 455 |
| Kanchanpur | 655 | 908 | 702 | 549 | Surkhet | 705 | 780 | 710 | 553 |
| Kapilbastu | 510 | 757 | 646 | 570 | Syangja | 574 | 694 | 611 | 461 |
| Kaski | 519 | 651 | 540 | 368 | Tanahun | 588 | 720 | 594 | 444 |
| Kathmandu | 543 | 618 | 399 | 283 | Taplejung | 570 | 598 | 628 | 519 |
| Kavre | 575 | 587 | 620 | 447 | Terhathum | 577 | 577 | 603 | 443 |
| Khotang | 585 | 539 | 647 | 545 | Udaypur | 643 | 668 | 666 | 532 |
| Lalitpur | 596 | 621 | 422 | 276 | All Nepal | 587 | 656 | 615 | 492 |

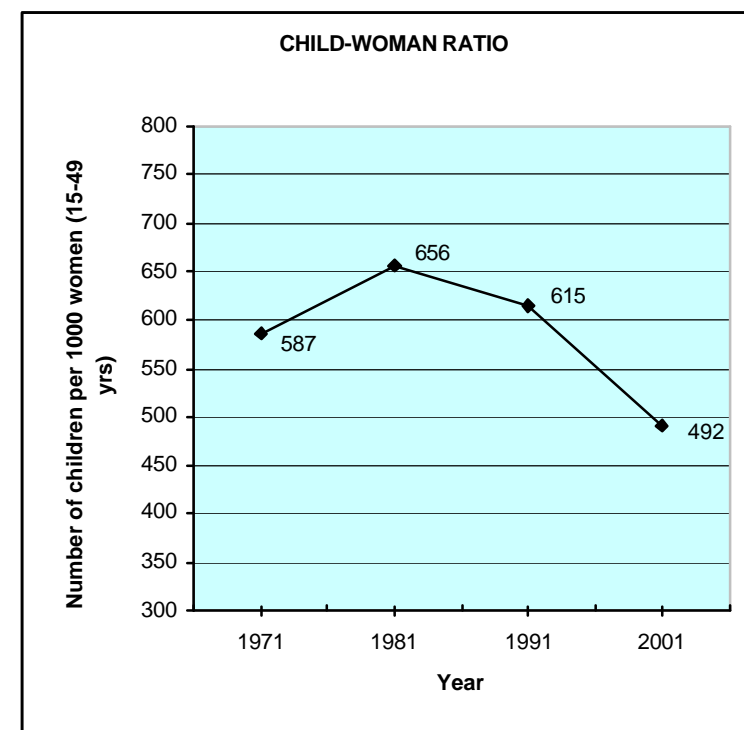

Districts with Highest and Lowest Child-Woman Ratios

| Year | 1971 | 1981 | 1991 | 2001 |
|------------------|---------------|-----------------|-----------------|--------------|
| All Nepal | 587 | 656 | 615 | 492 |
| Highest | Jhapa (757) | Kanchapur (908) | Kailali (750) | Mugu (700) |
| Lowest | Lamjung (432) | Mustang (443) | Kathmandu (399) | Manang (240) |

* Data not presented for 1971 due to major changes in areas and boundaries of Jumla and Kalikot

Source: CBS

+ Number of children aged 0-4 years per thousand women of reproductive age (15-49 years)

Child-Woman Ratio

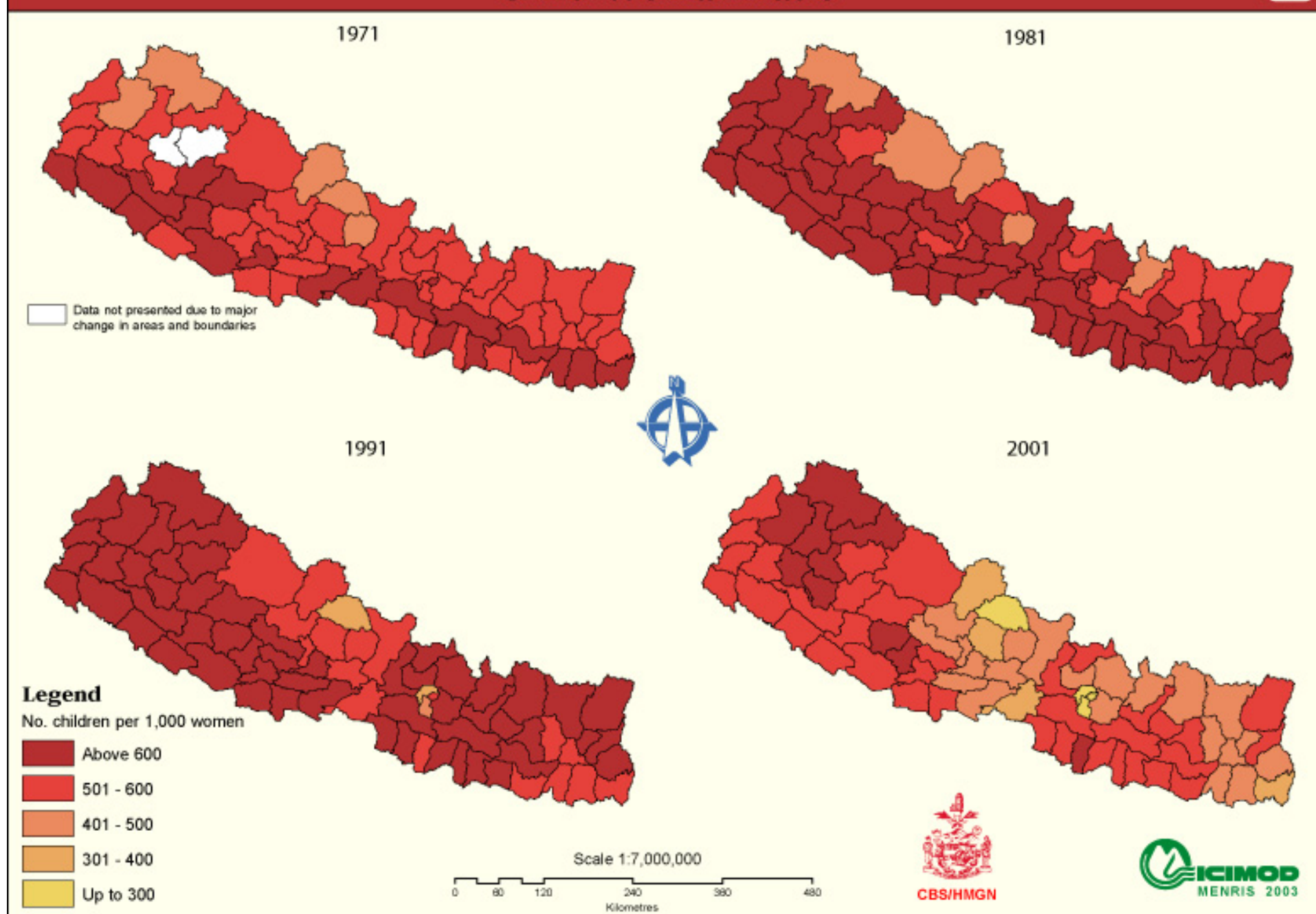

Total Dependency Ratio⁺, 1991- 2001

| District | 1991 | 2001 | District | 1991 | 2001 |
|--------------|--------|--------|------------------|--------------|--------------|
| Achham | 97.10 | 102.58 | Lamjung | 96.03 | 88.92 |
| Arghakhanchi | 114.17 | 103.20 | Mahottari | 89.10 | 88.38 |
| Baglung | 105.12 | 96.48 | Makawanpur | 98.12 | 88.56 |
| Baitadi | 100.49 | 97.89 | Manang | 65.70 | 53.86 |
| Bajhang | 92.07 | 99.49 | Morang | 87.07 | 73.25 |
| Bajura | 89.22 | 96.05 | Mugu | 81.79 | 89.83 |
| Banke | 91.52 | 85.47 | Mustang | 68.22 | 58.14 |
| Bara | 91.61 | 89.08 | Myagdi | 94.12 | 92.87 |
| Bardiya | 100.20 | 87.71 | Nawalparasi | 99.69 | 87.48 |
| Bhaktapur | 83.96 | 60.59 | Nuwakot | 97.30 | 90.60 |
| Bhojpur | 96.90 | 90.60 | Okhaldhunga | 98.21 | 98.28 |
| Chitawan | 92.67 | 76.02 | Palpa | 107.38 | 98.21 |
| Dadeldhura | 102.28 | 100.48 | Panchthar | 97.44 | 93.32 |
| Dailekh | 93.79 | 99.47 | Parbat | 104.30 | 95.97 |
| Dang | 100.82 | 87.30 | Parsa | 90.22 | 84.75 |
| Darchula | 96.52 | 93.08 | Pyuthan | 109.65 | 108.30 |
| Dhading | 96.65 | 94.03 | Ramechhap | 98.04 | 102.34 |
| Dhankuta | 90.37 | 79.98 | Rasuwa | 87.87 | 85.63 |
| Dhanusa | 88.33 | 87.01 | Rautahat | 89.76 | 89.26 |
| Dolakha | 95.43 | 86.23 | Rolpa | 94.55 | 96.93 |
| Dolpa | 71.74 | 77.62 | Rukum | 92.95 | 81.42 |
| Doti | 92.76 | 88.48 | Rupandehi | 93.34 | 84.94 |
| Gorkha | 98.41 | 93.94 | Salyan | 96.75 | 82.38 |
| Gulmi | 113.23 | 106.59 | Sankhuwasabha | 96.07 | 88.34 |
| Humla | 78.77 | 86.96 | Saptari | 88.32 | 83.25 |
| Ilam | 92.06 | 77.49 | Sarlahi | 90.60 | 89.29 |
| Jajarkot | 90.54 | 81.77 | Sindhuli | 99.44 | 95.84 |
| Jhapa | 85.37 | 68.76 | Sindhupalchok | 92.70 | 90.22 |
| Jumla | 82.24 | 86.13 | Siraha | 89.30 | 86.80 |
| Kailali | 105.36 | 89.56 | Solukhumbu | 89.73 | 88.22 |
| Kalikot | 85.78 | 81.00 | Sunsari | 87.41 | 78.51 |
| Kanchanpur | 99.92 | 88.23 | Surkhet | 101.35 | 86.82 |
| Kapilbastu | 93.57 | 91.37 | Syangja | 106.73 | 98.54 |
| Kaski | 91.20 | 73.63 | Tanahun | 102.10 | 92.18 |
| Kathmandu | 65.81 | 50.19 | Taplejung | 96.13 | 92.59 |
| Kavre | 95.79 | 87.77 | Terhathum | 96.85 | 86.49 |
| Khotang | 99.19 | 97.95 | Udaypur | 99.40 | 91.87 |
| Lalitpur | 73.37 | 55.49 | All Nepal | 93.06 | 84.69 |

+ Total number of people aged 0-14 yrs and 60 yrs and above per 100 persons aged 15-59 yrs

Source: CBS

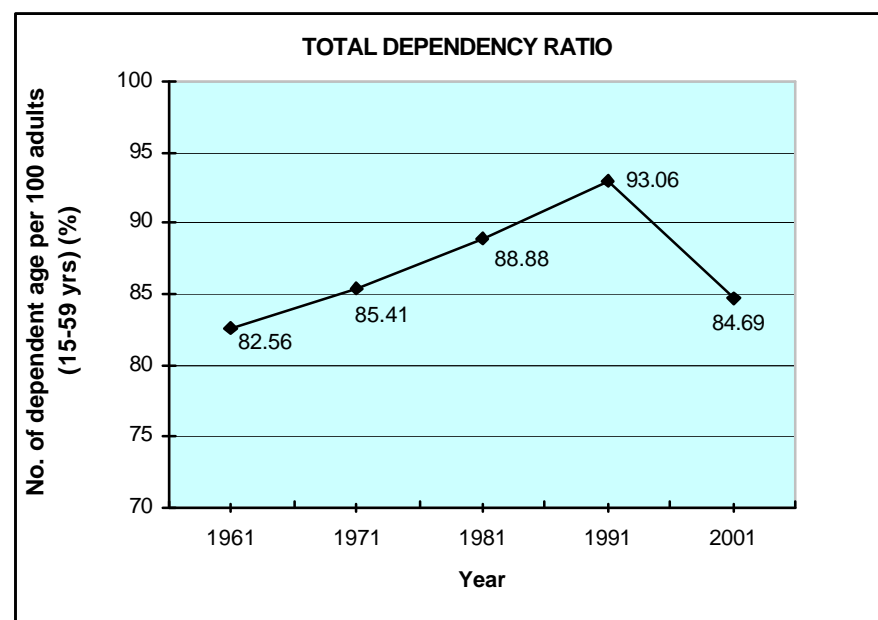

Districts with Highest and Lowest Total Dependency Ratios

| Year | 1961 | 1971 | 1981 | 1991 | 2001 |
|------------------|-------|-------|-------|-----------------------|-------------------|
| All Nepal | 82.56 | 85.41 | 88.88 | 93.06 | 84.69 |
| Highest | N/A | N/A | N/A | Arghakhanchi (114.17) | Pyuthan (108.30) |
| Lowest | N/A | N/A | N/A | Manang (65.70) | Kathmandu (50.19) |

N/A = Not available

Total Dependency Ratio

Legend

Persons of dependent age
per 100 adults

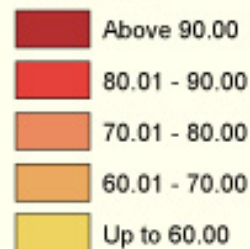

Scale 1:7,000,000

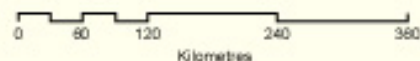

CBS/HMGN



1991

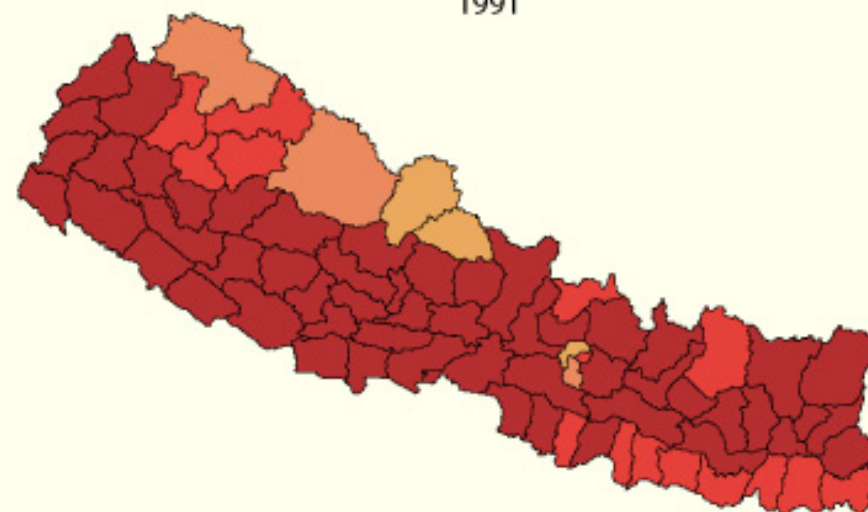

2001

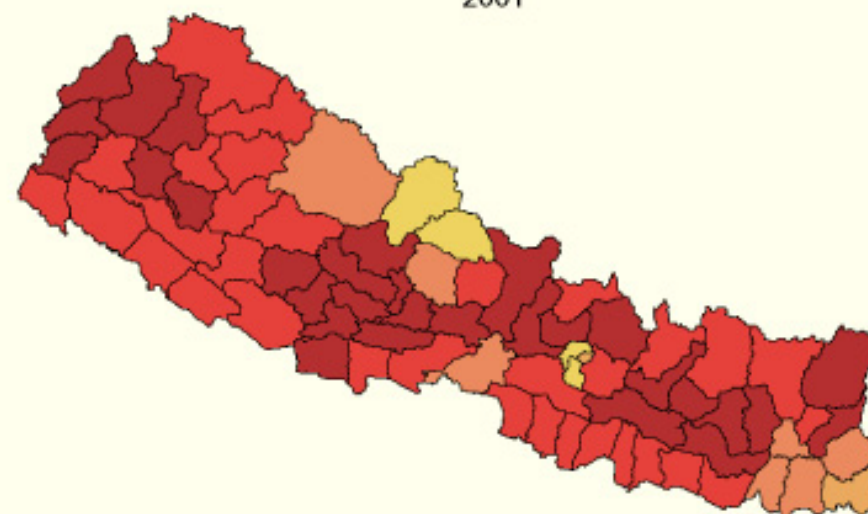

Child Dependency Ratio⁺, 1971-2001

| District | 1971 | 1981 | 1991 | 2001 | District | 1971 | 1981 | 1991 | 2001 |
|--------------|------|------|------|------|------------------|-------------|-------------|-------------|-------------|
| Achham | 68.3 | 69.5 | 85.4 | 89.5 | Lamjung | 64.0 | 70.1 | 79.1 | 70.5 |
| Arghakhanchi | 82.3 | 75.3 | 99.9 | 87.3 | Mahottari | 73.4 | 78.2 | 78.4 | 76.1 |
| Baglung | 75.4 | 81.5 | 90.6 | 80.7 | Makawanpur | 85.5 | 85.4 | 87.6 | 77.0 |
| Baitadi | 69.5 | 73.4 | 88.2 | 83.4 | Manang | 58.7 | 60.3 | 50.4 | 40.0 |
| Bajhang | 62.8 | 71.9 | 81.1 | 87.0 | Morang | 79.1 | 83.6 | 77.9 | 62.8 |
| Bajura | 67.3 | 71.9 | 79.9 | 84.5 | Mugu | 64.3 | 75.0 | 72.9 | 79.6 |
| Banke | 65.2 | 81.3 | 81.9 | 75.1 | Mustang | 59.2 | 52.7 | 55.4 | 43.5 |
| Bara | 66.1 | 79.4 | 81.3 | 78.0 | Myagdi | 72.6 | 66.3 | 79.2 | 75.8 |
| Bardiya | 84.4 | 91.6 | 91.6 | 78.2 | Nawalparasi | 79.2 | 83.0 | 88.0 | 75.1 |
| Bhaktapur | 70.9 | 78.4 | 72.7 | 49.5 | Nuwakot | 73.0 | 70.9 | 84.2 | 75.0 |
| Bhojpur | 82.2 | 76.9 | 82.9 | 74.7 | Okhaldhunga | 79.4 | 78.1 | 83.8 | 81.6 |
| Chitawan | 87.2 | 86.8 | 81.8 | 64.2 | Palpa | 78.8 | 83.5 | 92.7 | 82.7 |
| Dadeldhura | 70.4 | 74.2 | 91.9 | 87.8 | Panchthar | 80.9 | 79.1 | 85.5 | 79.9 |
| Dailekh | 73.3 | 78.7 | 85.7 | 89.7 | Parbat | 78.2 | 78.8 | 88.4 | 78.6 |
| Dang | 88.3 | 91.6 | 92.6 | 78.4 | Parsa | 68.8 | 81.4 | 80.8 | 75.3 |
| Darchula | 75.8 | 80.4 | 84.7 | 80.0 | Pyuthan | 76.7 | 80.6 | 97.0 | 94.7 |
| Dhading | 73.7 | 73.5 | 83.0 | 78.6 | Ramechhap | 78.7 | 71.0 | 83.6 | 85.2 |
| Dhankuta | 79.6 | 74.9 | 77.7 | 66.5 | Rasuwa | 66.3 | 67.7 | 74.3 | 70.5 |
| Dhanusa | 74.1 | 73.6 | 77.8 | 75.7 | Rautahat | 64.8 | 75.3 | 77.4 | 76.9 |
| Dolakha | 74.2 | 67.6 | 81.5 | 71.4 | Rolpa | 76.2 | 74.6 | 84.0 | 85.4 |
| Dolpa | 64.3 | 55.5 | 64.1 | 68.7 | Rukum | 77.6 | 76.5 | 84.6 | 73.8 |
| Doti | 68.8 | 72.2 | 82.6 | 77.4 | Rupandehi | 69.0 | 77.8 | 81.8 | 73.1 |
| Gorkha | 74.4 | 74.6 | 82.6 | 75.7 | Salyan | 79.3 | 82.5 | 89.2 | 74.4 |
| Gulmi | 79.1 | 76.8 | 97.2 | 89.2 | Sankhuwasabha | 80.0 | 71.1 | 82.6 | 74.0 |
| Humla | 60.2 | 56.3 | 68.6 | 75.1 | Saptari | 75.5 | 75.5 | 78.0 | 72.3 |
| Ilam | 83.9 | 78.5 | 82.2 | 66.5 | Sarlahi | 74.9 | 81.0 | 80.1 | 77.4 |
| Jajarkot | 74.8 | 77.2 | 83.9 | 75.7 | Sindhuli | 84.7 | 84.6 | 88.4 | 83.7 |
| Jhapa | 80.6 | 85.9 | 76.4 | 58.0 | Sindhupalchok | 70.8 | 69.6 | 78.6 | 74.3 |
| Jumla* | | 64.9 | 76.2 | 79.2 | Siraha | 72.8 | 73.2 | 78.8 | 75.3 |
| Kailali | 80.7 | 93.5 | 96.9 | 80.4 | Solukhumbu | 77.7 | 72.3 | 78.7 | 74.5 |
| Kalikot* | | 70.5 | 77.2 | 73.8 | Sunsari | 84.6 | 83.0 | 77.9 | 68.5 |
| Kanchanpur | 73.3 | 90.9 | 91.6 | 78.7 | Surkhet | 87.7 | 87.6 | 93.5 | 78.2 |
| Kapilbastu | 62.1 | 74.6 | 81.2 | 78.8 | Syangja | 77.3 | 82.2 | 90.4 | 80.3 |
| Kaski | 74.1 | 76.6 | 77.9 | 60.3 | Tanahun | 79.6 | 83.3 | 87.7 | 76.4 |
| Kathmandu | 65.6 | 67.3 | 56.7 | 42.1 | Taplejung | 82.8 | 78.8 | 82.9 | 78.3 |
| Kavre | 75.9 | 74.2 | 83.3 | 73.7 | Terhathum | 81.8 | 76.2 | 82.6 | 71.4 |
| Khotang | 82.2 | 74.9 | 86.1 | 82.9 | Udaypur | 80.4 | 87.4 | 88.6 | 80.5 |
| Lalitpur | 73.4 | 73.6 | 62.8 | 45.1 | All Nepal | 75.0 | 78.1 | 81.9 | 72.7 |

* Data not presented for 1971 due to major changes in areas and boundaries of Jumla and Kalikot

+ The number of children aged 0-14 years per 100 persons aged 15-59 years

Source: CBS

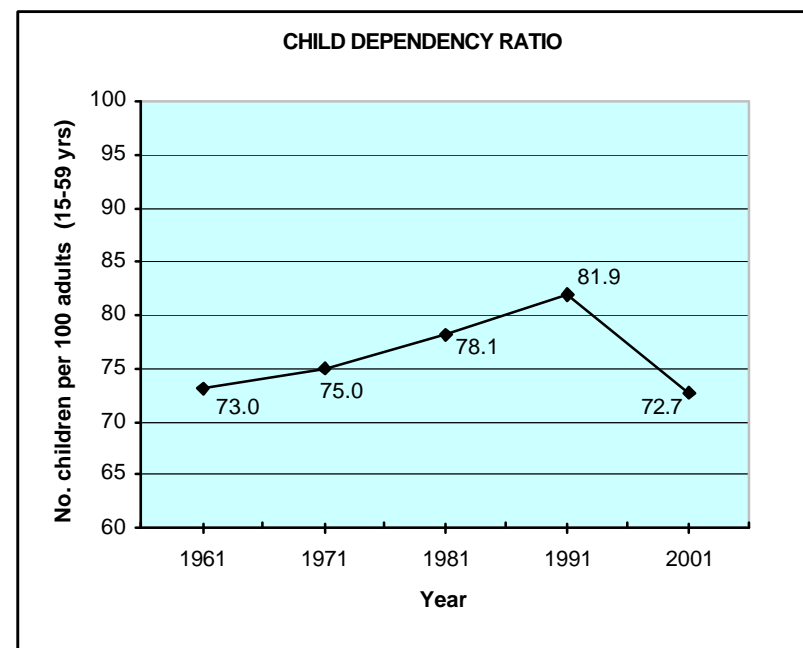

Districts with Highest and Lowest Child Dependency Ratios

| Year | 1961 | 1971 | 1981 | 1991 | 2001 |
|----------------|------|---------------|----------------|---------------------|----------------|
| Nepal | 73.0 | 75.0 | 78.1 | 81.9 | 72.7 |
| Highest | N/A | Dang (88.3) | Kailali (93.5) | Arghakhanchi (99.9) | Pyuthan (94.7) |
| Lowest | N/A | Manang (58.7) | Mustang (52.7) | Manang (50.4) | Manang (40.0) |

N/A = Not available

Child Dependency Ratio

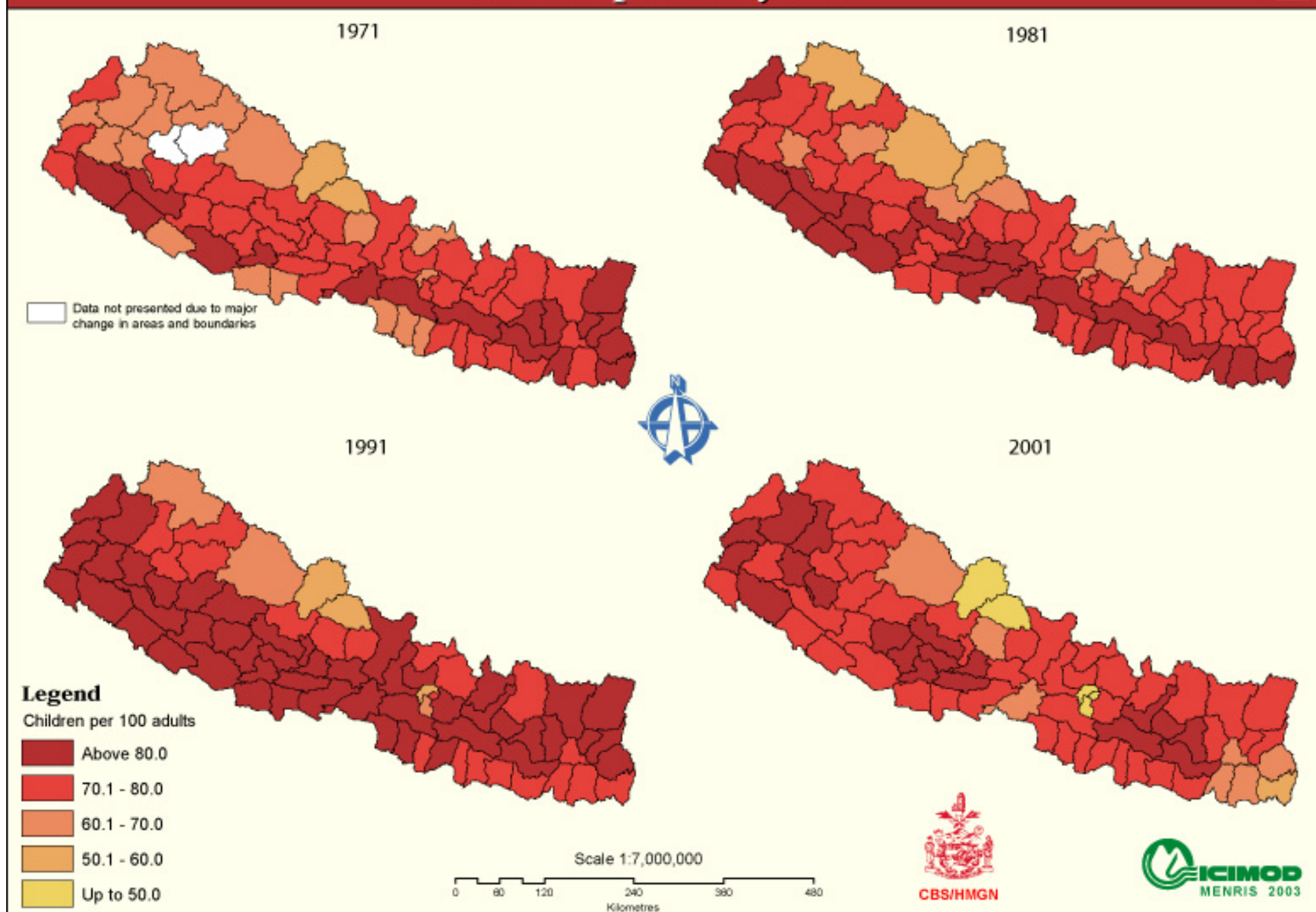

Aged Dependency Ratio⁺, 1971- 2001

| District | 1971 | 1981 | 1991 | 2001 | District | 1971 | 1981 | 1991 | 2001 |
|--------------|------|------|------|------|------------------|-------------|-------------|-------------|-------------|
| Achham | 10.8 | 12.0 | 11.7 | 13.1 | Lamjung | 13.3 | 14.8 | 17.0 | 18.4 |
| Arghakhanchi | 11.6 | 12.0 | 14.3 | 15.9 | Mahottari | 9.3 | 11.7 | 10.7 | 12.2 |
| Baglung | 12.9 | 12.4 | 14.5 | 15.8 | Makawanpur | 9.5 | 9.5 | 10.5 | 11.6 |
| Baitadi | 10.0 | 12.7 | | 14.5 | Manang | 10.0 | 12.9 | 15.3 | 13.9 |
| Bajhang | 10.1 | 11.0 | 11.0 | 12.5 | Morang | 8.3 | 8.3 | 9.2 | 10.4 |
| Bajura | 9.5 | 11.5 | 9.3 | 11.6 | Mugu | 9.2 | 9.8 | 8.9 | 10.2 |
| Banke | 9.6 | 10.7 | 9.6 | 10.4 | Mustang | 11.2 | 12.2 | 12.8 | 14.7 |
| Bara | 9.5 | 10.4 | 10.3 | 11.0 | Myagdi | 12.6 | 12.2 | 15.0 | 17.1 |
| Bardiya | 7.5 | 8.5 | 8.6 | 9.5 | Nawalparasi | 10.0 | 10.6 | 11.7 | 12.4 |
| Bhaktapur | 11.3 | 12.0 | 11.2 | 11.1 | Nuwakot | 12.7 | 10.9 | 13.1 | 15.6 |
| Bhojpur | 13.2 | 13.2 | 14.1 | 15.9 | Okhaldhunga | 12.3 | 13.3 | 14.4 | 16.7 |
| Chitawan | 8.3 | 8.8 | 10.8 | 11.9 | Palpa | 10.7 | 11.8 | 14.4 | 15.5 |
| Dadeldhura | 10.5 | 9.3 | 10.4 | 12.7 | Panchthar | 11.2 | 11.3 | 12.0 | 13.4 |
| Dailekh | 7.5 | 8.1 | 8.1 | 9.7 | Parbat | 14.3 | 13.5 | 15.9 | 17.3 |
| Dang | 6.3 | 7.0 | 8.2 | 8.9 | Parsa | 8.8 | 12.0 | 9.4 | 9.4 |
| Darchula | 10.7 | 12.4 | 11.9 | 13.1 | Pyuthan | 11.2 | 11.6 | 12.7 | 13.6 |
| Dhading | 11.9 | 11.5 | 13.6 | 15.5 | Ramechhap | 13.2 | 12.9 | 14.5 | 17.2 |
| Dhankuta | 12.4 | 11.9 | 12.7 | 13.5 | Rasuwa | 13.6 | 14.1 | 13.6 | 15.1 |
| Dhanusa | 9.6 | 9.3 | 10.5 | 11.3 | Rautahat | 10.3 | 12.3 | 12.3 | 12.4 |
| Dolakha | 12.3 | 11.5 | 13.9 | 14.8 | Rolpa | 10.7 | 10.7 | 10.6 | 11.5 |
| Dolpa | 9.3 | 8.3 | 7.6 | 9.0 | Rukum | 9.3 | 8.0 | 8.4 | 7.7 |
| Doti | 9.6 | 9.7 | 10.2 | 11.1 | Rupandehi | 10.6 | 11.7 | 11.6 | 11.9 |
| Gorkha | 12.9 | 13.7 | 15.8 | 18.2 | Salyan | 7.8 | 7.4 | 7.5 | 8.0 |
| Gulmi | 13.4 | 13.8 | 16.0 | 17.4 | Sankhuwasabha | 12.4 | 12.2 | 13.5 | 14.3 |
| Humla | 11.1 | 11.7 | 10.2 | 11.9 | Saptari | 9.2 | 9.4 | 10.3 | 11.0 |
| Ilam | 9.5 | 9.6 | 9.9 | 10.9 | Sarlahi | 8.7 | 10.8 | 10.5 | 11.9 |
| Jajarkot | 8.4 | 7.7 | 6.7 | 6.1 | Sindhuli | 9.6 | 9.4 | 11.1 | 12.1 |
| Jhapa | 6.9 | 8.3 | 9.0 | 10.8 | Sindhupalchok | 12.3 | 12.3 | 14.2 | 15.9 |
| Jumla* | | 6.5 | 6.0 | 6.9 | Siraha | 9.6 | 10.1 | 10.5 | 11.4 |
| Kailali | 7.1 | 8.2 | 8.5 | 9.1 | Solukhumbu | 11.2 | 10.9 | 11.1 | 13.7 |
| Kalikot* | | 9.2 | 8.6 | 7.2 | Sunsari | 9.7 | 9.8 | 9.5 | 10.0 |
| Kanchanpur | 7.1 | 8.4 | 8.4 | 9.5 | Surkhet | 5.8 | 7.6 | 7.8 | 8.6 |
| Kapilbastu | 11.0 | 12.8 | 12.3 | 12.6 | Syangja | 13.7 | 14.7 | 16.3 | 18.2 |
| Kaski | 11.5 | 11.9 | 13.3 | 13.3 | Tanahun | 11.9 | 12.3 | 14.4 | 15.8 |
| Kathmandu | 10.4 | 10.7 | 9.1 | 8.0 | Taplejung | 11.5 | 12.5 | 13.2 | 14.3 |
| Kavre | 10.8 | 10.6 | 12.5 | 14.0 | Terhathum | 12.0 | 12.8 | 14.2 | 15.1 |
| Khotang | 11.9 | 11.7 | 13.1 | 15.1 | Udaypur | 9.8 | 10.1 | 10.8 | 11.4 |
| Lalitpur | 11.4 | 11.5 | 10.6 | 10.4 | All Nepal | 10.4 | 10.8 | 11.2 | 12.0 |

* Data not presented for 1971 due to major changes in areas and boundaries of Jumla and Kalikot

+ The number of aged persons (60 years and above) per 100 persons aged 15-59 years

Source: CBS

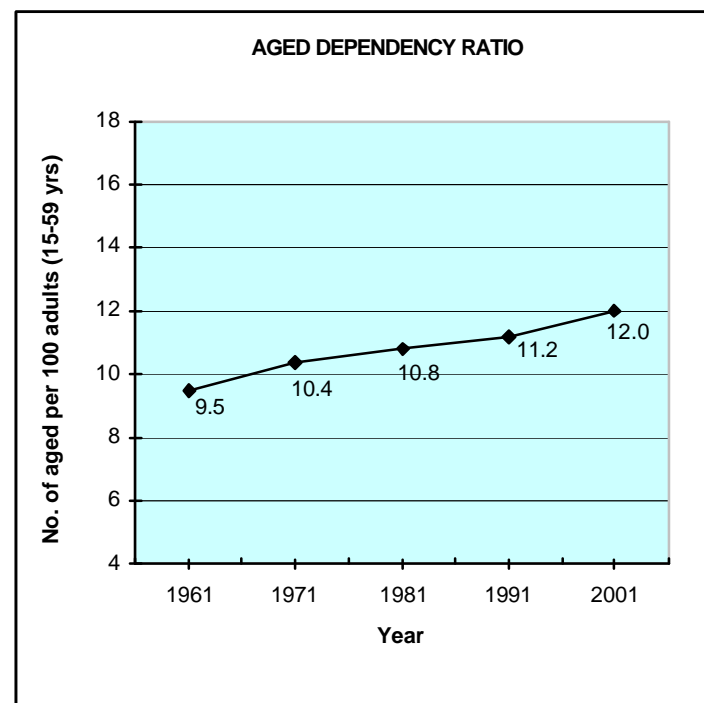

Districts with Highest and Lowest Aged Dependency Ratios

| Year | 1961 | 1971 | 1981 | 1991 | 2001 |
|------------------|------|---------------|----------------|----------------|----------------|
| All Nepal | 9.5 | 10.4 | 10.8 | 11.2 | 12.0 |
| Highest | N/A | Parbat (14.3) | Lamjung (14.8) | Lamjung (17.0) | Lamjung (18.4) |
| Lowest | N/A | Surkhet (5.8) | Jumla (6.5) | Jumla (6.0) | Jajarkot (6.1) |

N/A = Not available

Aged Dependency Ratio

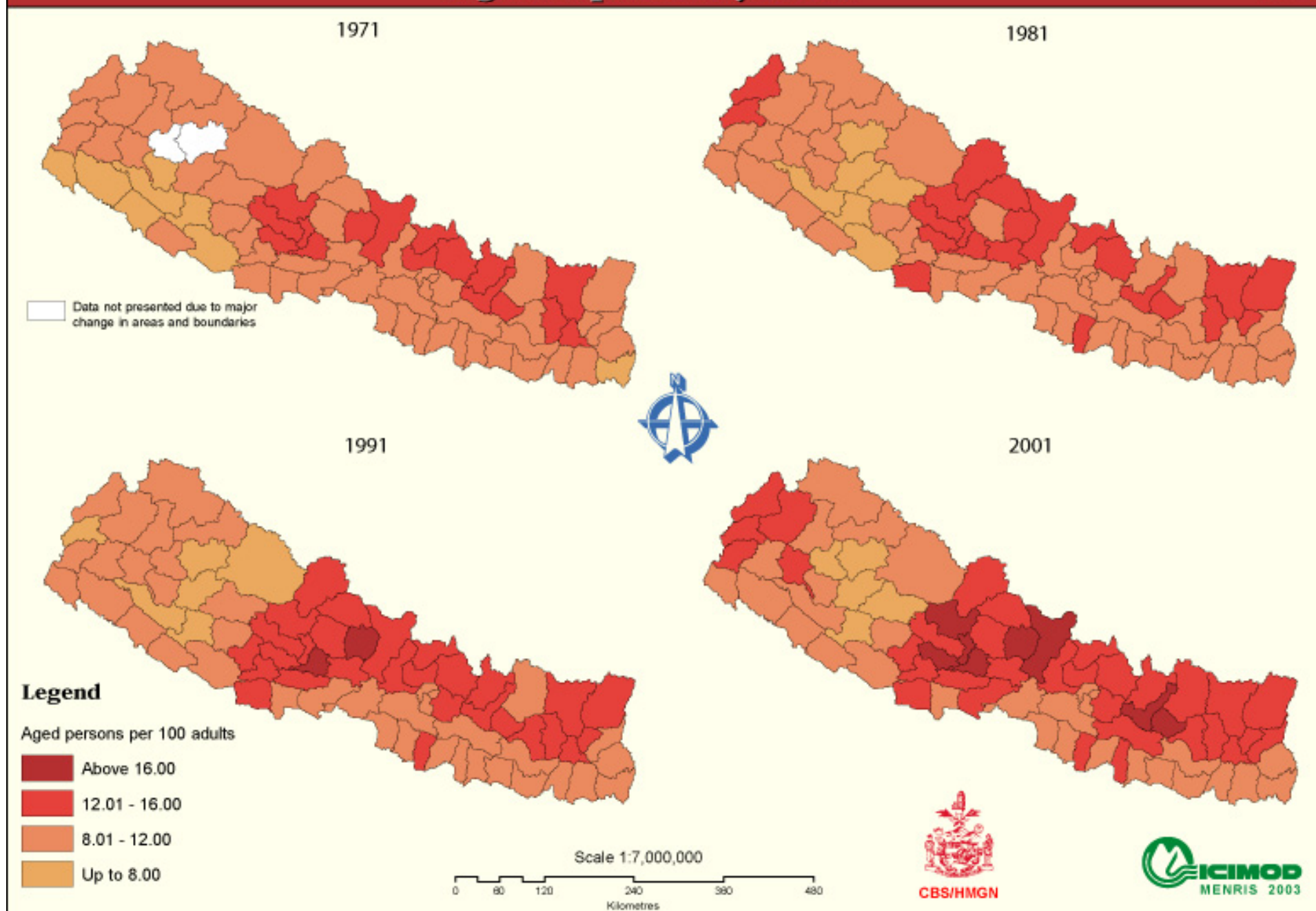

Singulate Mean Age at Marriage of Males⁺, 1981-2001

| District | 1981 | 1991 | 2001 | District | 1981 | 1991 | 2001 |
|--------------|------|------|------|------------------|-------------|-------------|-------------|
| Achham | 19.5 | 20.1 | 20.6 | Lamjung | 22.3 | 23.4 | 22.7 |
| Arghakhanchi | 21.6 | 21.5 | 22.7 | Mahottari | 18.6 | 20.2 | 22.2 |
| Baglung | 22.3 | 21.5 | 22.7 | Makawanpur | 20.4 | 21.2 | 23.6 |
| Baitadi | 20.0 | 20.3 | 22.4 | Manang | 25.4 | 22.9 | 28.3 |
| Bajhang | 19.0 | 20.0 | 19.8 | Morang | 21.9 | 22.9 | 23.9 |
| Bajura | 19.5 | 20.8 | 21.0 | Mugu | 21.1 | 21.2 | 20.9 |
| Banke | 20.9 | 20.2 | 23.3 | Mustang | 25.8 | 24.5 | 25.2 |
| Bara | 18.7 | 18.7 | 21.2 | Myagdi | 21.0 | 22.2 | 23.0 |
| Bardiya | 19.1 | 20.4 | 21.5 | Nawalparasi | 19.9 | 20.3 | 21.2 |
| Bhaktapur | 21.2 | 21.5 | 24.0 | Nuwakot | 22.3 | 20.9 | 22.0 |
| Bhojpur | 23.4 | 23.5 | 23.8 | Okhaldhunga | 21.8 | 22.7 | 22.4 |
| Chitawan | 21.6 | 22.0 | 23.9 | Palpa | 22.2 | 22.0 | 23.8 |
| Dadeldhura | 19.8 | 20.2 | 22.3 | Panchthar | 22.8 | 23.5 | 23.8 |
| Dailekh | 19.5 | 20.5 | 20.8 | Parbat | 22.7 | 22.7 | 23.2 |
| Dang | 20.6 | 21.0 | 21.9 | Parsa | 18.0 | 18.9 | 21.1 |
| Darchula | 19.7 | 20.5 | 21.4 | Pyuthan | 20.1 | 21.1 | 21.6 |
| Dhading | 21.6 | 21.4 | 22.0 | Ramechhap | 21.7 | 22.1 | 22.1 |
| Dhankuta | 23.3 | 23.6 | 24.6 | Rasuwa | 22.9 | 22.1 | 22.2 |
| Dhanusa | 18.4 | 20.3 | 22.8 | Rautahat | 18.7 | 19.4 | 21.4 |
| Dolakha | 22.7 | 22.1 | 22.5 | Rolpa | 20.3 | 20.7 | 20.4 |
| Dolpa | 23.0 | 22.2 | 22.0 | Rukum | 20.9 | 20.5 | 21.4 |
| Doti | 20.4 | 21.0 | 21.4 | Rupandehi | 18.1 | 19.2 | 23.1 |
| Gorkha | 21.3 | 22.5 | 22.7 | Salyan | 18.7 | 20.6 | 21.5 |
| Gulmi | 21.6 | 22.5 | 23.2 | Sankhuwasabha | 23.5 | 23.4 | 23.5 |
| Humla | 23.4 | 22.6 | 22.6 | Saptari | 17.7 | 19.8 | 22.9 |
| Ilam | 24.2 | 24.3 | 24.8 | Sarlahi | 19.4 | 20.5 | 21.8 |
| Jajarkot | 18.9 | 20.7 | 21.7 | Sindhuli | 21.6 | 21.9 | 22.5 |
| Jhapa | 22.8 | 23.9 | 25.0 | Sindhupalchok | 21.5 | 21.3 | 21.4 |
| Jumla | 19.6 | 20.5 | 20.6 | Siraha | 18.5 | 19.4 | 22.0 |
| Kailali | 19.8 | 20.3 | 22.1 | Solukhumbu | 23.9 | 23.7 | 23.9 |
| Kalikot | 19.7 | 20.6 | 21.0 | Sunsari | 21.0 | 22.4 | 24.0 |
| Kanchanpur | 18.4 | 20.6 | 22.6 | Surkhet | 19.1 | 20.4 | 21.8 |
| Kapilbastu | 17.9 | 17.9 | 20.6 | Syangja | 21.3 | 22.8 | 24.0 |
| Kaski | 22.6 | 22.8 | 23.8 | Tanahun | 21.4 | 22.2 | 22.6 |
| Kathmandu | 22.4 | 24.2 | 25.7 | Taplejung | 23.4 | 24.3 | 23.8 |
| Kavre | 21.2 | 21.2 | 22.7 | Terhathum | 23.1 | 23.9 | 23.9 |
| Khotang | 23.0 | 23.1 | 23.1 | Udaypur | 21.6 | 22.2 | 22.9 |
| Lalitpur | 21.7 | 23.2 | 24.8 | All Nepal | 20.7 | 21.4 | 22.9 |

+ The mean age at first marriage of those males who eventually get married

Source: CBS

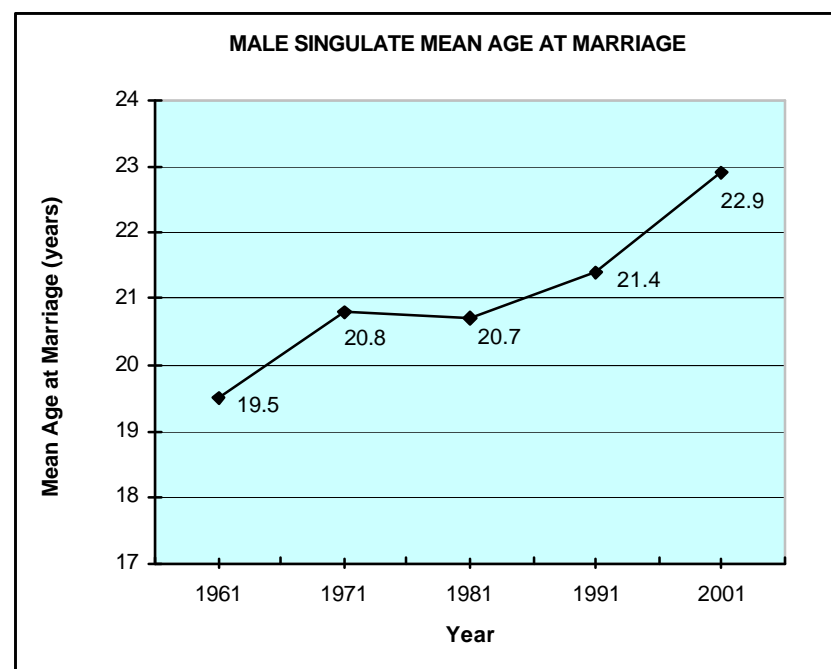

Districts with Highest and Lowest Male Singulate Mean Ages at Marriage

| Year | 1961 | 1971 | 1981 | 1991 | 2001 |
|------------------|------|------|----------------|-------------------|----------------|
| All Nepal | 19.5 | 20.8 | 20.7 | 21.4 | 22.9 |
| Highest | N/A | N/A | Mustang (25.8) | Mustang (24.5) | Manang (28.3) |
| Lowest | N/A | N/A | Saptari (17.7) | Kapilbastu (17.9) | Bajhang (19.8) |

N/A = Not available

Singulate Mean Age at Marriage of Males

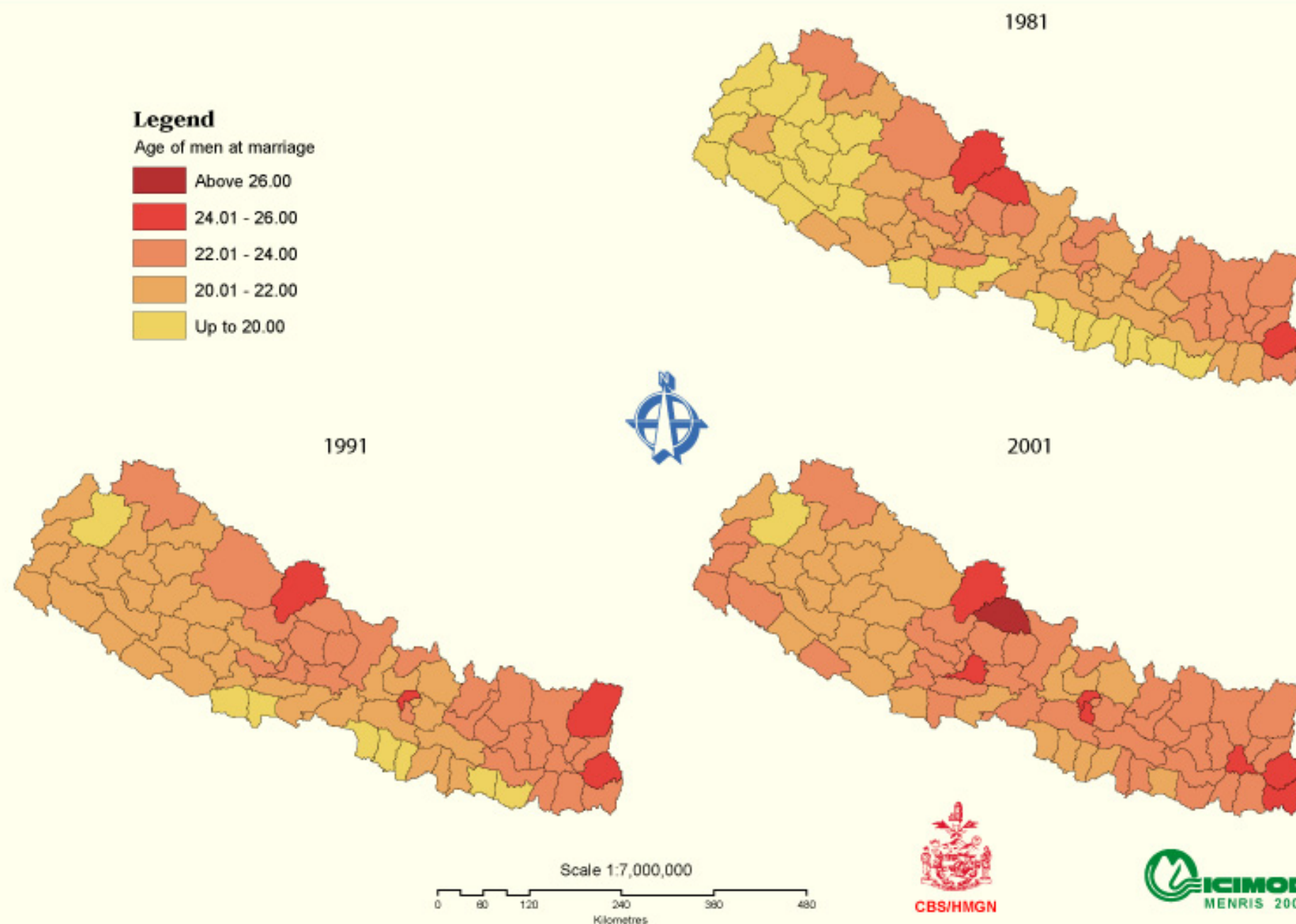

Singulate Mean Age at Marriage of Females⁺, 1981-2001

| District | 1981 | 1991 | 2001 | District | 1981 | 1991 | 2001 |
|--------------|------|------|------|------------------|-------------|-------------|-------------|
| Achham | 16.7 | 17.4 | 18.3 | Lamjung | 19.2 | 19.6 | 19.9 |
| Arghakhanchi | 16.9 | 17.5 | 19.2 | Mahottari | 13.7 | 15.7 | 17.5 |
| Baglung | 18.4 | 18.6 | 19.6 | Makawanpur | 17.3 | 18.2 | 20.6 |
| Baitadi | 14.9 | 16.3 | 18.8 | Manang | 24.5 | 22.9 | 25.4 |
| Bajhang | 15.7 | 16.8 | 17.4 | Morang | 17.8 | 19.1 | 20.3 |
| Bajura | 17.1 | 17.4 | 18.3 | Mugu | 17.6 | 17.6 | 18.0 |
| Banke | 16.2 | 16.6 | 19.6 | Mustang | 22.7 | 23.0 | 23.9 |
| Bara | 14.9 | 15.1 | 17.3 | Myagdi | 19.5 | 19.5 | 20.0 |
| Bardiya | 15.5 | 17.3 | 18.5 | Nawalparasi | 16.2 | 17.2 | 18.5 |
| Bhaktapur | 18.3 | 19.4 | 21.6 | Nuwakot | 18.0 | 17.7 | 19.9 |
| Bhojpur | 20.0 | 20.9 | 21.2 | Okhaldhunga | 18.9 | 19.8 | 20.2 |
| Chitawan | 17.5 | 18.6 | 20.2 | Palpa | 17.8 | 18.6 | 20.5 |
| Dadeldhura | 15.6 | 16.5 | 18.6 | Panchthar | 20.1 | 21.1 | 21.3 |
| Dailekh | 16.0 | 17.1 | 18.1 | Parbat | 18.3 | 19.0 | 19.7 |
| Dang | 17.4 | 18.1 | 19.0 | Parsa | 13.7 | 15.1 | 17.2 |
| Darchula | 16.2 | 16.5 | 18.2 | Pyuthan | 17.3 | 18.1 | 18.8 |
| Dhading | 17.5 | 18.0 | 19.4 | Ramechhap | 18.7 | 19.1 | 19.7 |
| Dhankuta | 20.2 | 20.9 | 21.5 | Rasuwa | 19.3 | 18.3 | 19.4 |
| Dhanusa | 14.6 | 15.7 | 18.1 | Rautahat | 14.5 | 15.2 | 17.2 |
| Dolakha | 19.3 | 19.0 | 20.0 | Rolpa | 18.3 | 18.7 | 18.7 |
| Dolpa | 20.7 | 19.9 | 20.6 | Rukum | 17.8 | 17.9 | 19.3 |
| Doti | 16.3 | 17.0 | 17.7 | Rupandehi | 15.1 | 16.3 | 19.7 |
| Gorkha | 17.8 | 19.2 | 20.1 | Salyan | 15.6 | 17.8 | 18.9 |
| Gulmi | 17.4 | 18.5 | 19.4 | Sankhuwasabha | 20.1 | 20.7 | 20.8 |
| Humla | 19.3 | 18.9 | 19.2 | Saptari | 14.3 | 15.9 | 18.7 |
| Ilam | 20.5 | 20.8 | 21.7 | Sarlahi | 15.4 | 16.2 | 17.5 |
| Jajarkot | 16.9 | 17.1 | 18.9 | Sindhuli | 18.0 | 18.8 | 19.5 |
| Jhapa | 18.2 | 20.1 | 21.4 | Sindhupalchok | 18.0 | 18.1 | 19.3 |
| Jumla | 16.3 | 16.5 | 17.8 | Siraha | 14.3 | 15.3 | 17.6 |
| Kailali | 16.1 | 17.1 | 18.9 | Solukhumbu | 20.9 | 21.0 | 22.4 |
| Kalikot | 16.0 | 16.5 | 17.6 | Sunsari | 17.4 | 18.7 | 20.2 |
| Kanchanpur | 14.2 | 17.1 | 18.9 | Surkhet | 16.8 | 17.5 | 18.8 |
| Kapilbastu | 14.6 | 15.1 | 17.7 | Syangja | 17.4 | 18.9 | 20.1 |
| Kaski | 18.4 | 19.3 | 20.0 | Tanahun | 17.8 | 18.8 | 19.4 |
| Kathmandu | 18.9 | 20.5 | 21.7 | Taplejung | 19.6 | 21.7 | 21.9 |
| Kavre | 17.7 | 18.5 | 20.6 | Terhathum | 19.7 | 21.3 | 21.7 |
| Khotang | 19.5 | 20.2 | 20.6 | Udaypur | 18.1 | 19.1 | 19.7 |
| Lalitpur | 18.7 | 20.3 | 21.9 | All Nepal | 17.1 | 18.1 | 19.5 |

+ The mean age at first marriage of those females who eventually get married

Source: CBS

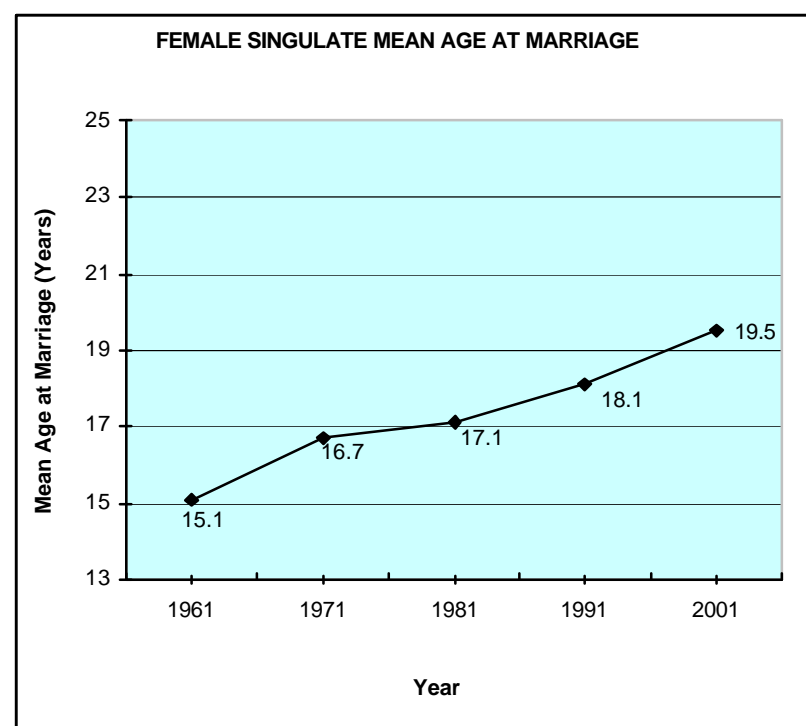

Districts with Highest and Lowest Female Singulate Mean Ages at Marriage

| Year | 1961 | 1971 | 1981 | 1991 | 2001 |
|------------------|-------------|-------------|------------------|----------------|-----------------|
| All Nepal | 15.1 | 16.7 | 17.1 | 18.1 | 19.5 |
| Highest | N/A | N/A | Manang (24.5) | Mustang (23.0) | Manang (25.4) |
| Lowest | N/A | N/A | Mahottari (13.7) | Bara (15.1) | Rautahat (17.2) |

Singulate Mean Age at Marriage of Females

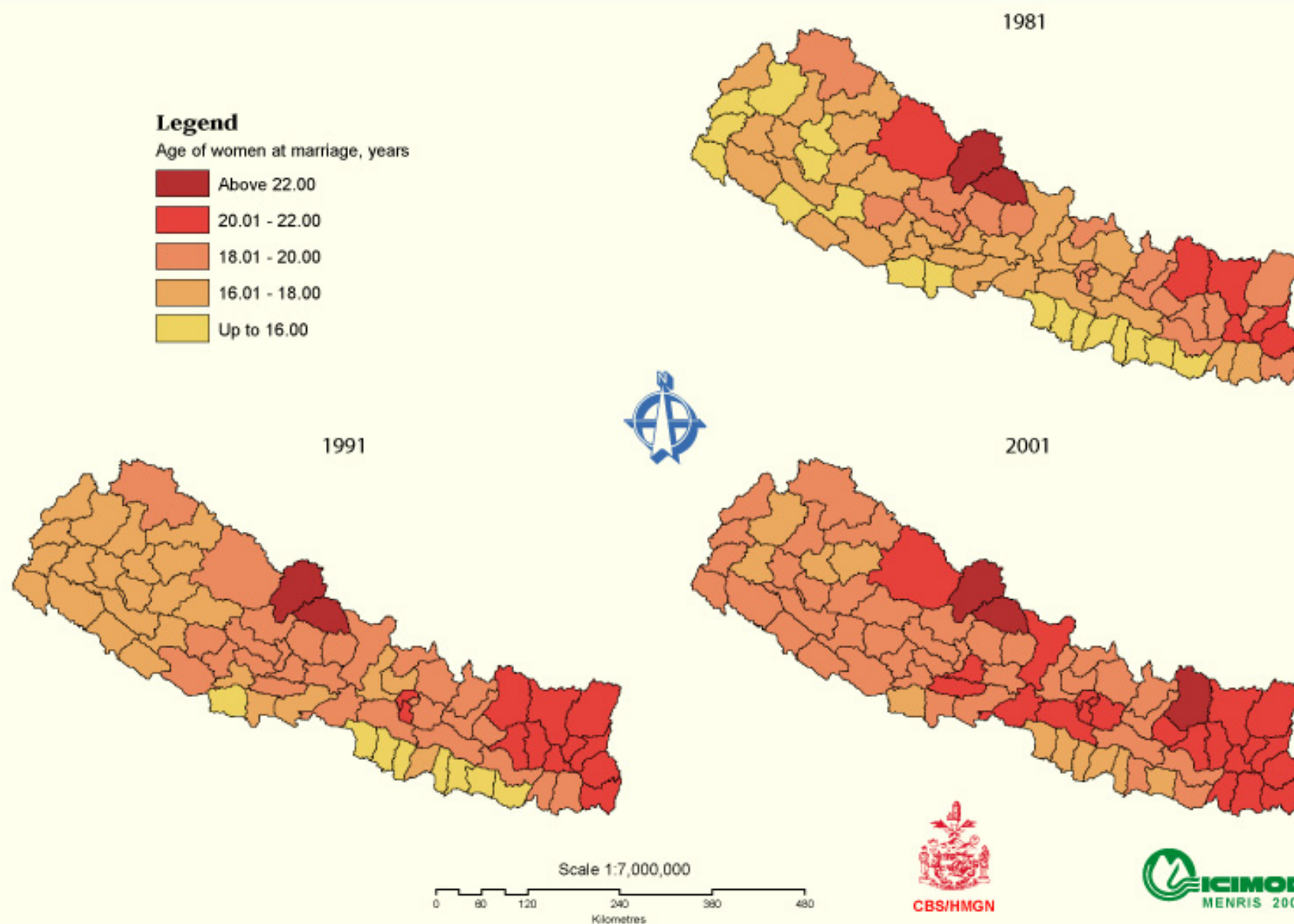

Urban Population (Total Number of People in Urban Areas), 1971 - 2001

| District | 1971 | 1981 | 1991 | 2001 | District | 1971 | 1981 | 1991 | 2001 |
|--------------|---------|---------|---------|---------|------------------|----------------|----------------|------------------|------------------|
| Achham | n.a | n.a | n.a | n.a | Lamjung | n.a | n.a | n.a | n.a |
| Arghakhanchi | n.a | n.a | n.a | n.a | Mahottari | n.a | n.a | 18,161 | 22,046 |
| Baglung | n.a | n.a | n.a | 20,852 | Makawanpur | 16,194 | 34,792 | 54,072 | 68,482 |
| Baitadi | n.a | n.a | n.a | 18,345 | Manang | n.a | n.a | n.a | n.a |
| Bajhang | n.a | n.a | n.a | n.a | Morang | 45,100 | 93,544 | 130,129 | 166,674 |
| Bajura | n.a | n.a | n.a | n.a | Mugu | n.a | n.a | n.a | n.a |
| Banke | 23,523 | 34,015 | 48,656 | 57,535 | Mustang | n.a | n.a | n.a | n.a |
| Bara | n.a | n.a | 17,265 | 32,260 | Myagdi | n.a | n.a | n.a | n.a |
| Bardiya | n.a | n.a | n.a | 46,011 | Nawalparasi | n.a | n.a | n.a | 22,630 |
| Bhaktapur | 40,112 | 48,472 | 61,122 | 120,294 | Nuwakot | n.a | n.a | 18,862 | 21,193 |
| Bhojpur | n.a | n.a | n.a | n.a | Okhaldhunga | n.a | n.a | n.a | n.a |
| Chitawan | n.a | 27,602 | 54,730 | 127,114 | Palpa | 6,434 | 13,125 | 13,617 | 20,431 |
| Dadeldhura | n.a | n.a | n.a | 18,390 | Panchthar | n.a | n.a | n.a | n.a |
| Dailekh | n.a | n.a | n.a | 19,446 | Parbat | n.a | n.a | n.a | n.a |
| Dang | n.a | 20,603 | 29,152 | 77,002 | Parsa | 12,999 | 43,642 | 68,764 | 112,484 |
| Darchula | n.a | n.a | n.a | n.a | Pyuthan | n.a | n.a | n.a | n.a |
| Dhading | n.a | n.a | n.a | n.a | Ramechhap | n.a | n.a | n.a | n.a |
| Dhankuta | n.a | 13,836 | 17,155 | 20,668 | Rasuwa | n.a | n.a | n.a | n.a |
| Dhanusa | 14,294 | 34,840 | 55,021 | 74,192 | Rautahat | n.a | n.a | n.a | 25,383 |
| Dolakha | n.a | n.a | n.a | 21,916 | Rolpa | n.a | n.a | n.a | n.a |
| Dolpa | n.a | n.a | n.a | n.a | Rukum | n.a | n.a | n.a | n.a |
| Doti | n.a | n.a | 12,259 | 22,061 | Rupandehi | 30,087 | 53,702 | 73,699 | 127,953 |
| Gorkha | n.a | n.a | n.a | 25,783 | Salyan | n.a | n.a | n.a | n.a |
| Gulmi | n.a | n.a | n.a | n.a | Sankhuwasabha | n.a | n.a | n.a | 21,789 |
| Humla | n.a | n.a | n.a | n.a | Saptari | 7,832 | 16,444 | 23,847 | 30,353 |
| Ilam | 7,299 | 9,773 | 13,150 | 16,237 | Sarlahi | n.a | n.a | 13,666 | 18,484 |
| Jajarkot | n.a | n.a | n.a | n.a | Sindhuli | n.a | n.a | n.a | 32,838 |
| Jhapa | 7,499 | 9,761 | 56,542 | 102,214 | Sindhupalchok | n.a | n.a | n.a | n.a |
| Jumla | n.a | n.a | n.a | n.a | Siraha | n.a | 13,775 | 19,046 | 51,642 |
| Kailali | n.a | 27,274 | 45,094 | 106,169 | Solukhumbu | n.a | n.a | n.a | n.a |
| Kalikot | n.a | n.a | n.a | n.a | Sunsari | 20,503 | 42,146 | 86,735 | 159,742 |
| Kanchanpur | n.a | 43,834 | 62,432 | 80,839 | Surkhet | n.a | 13,859 | 22,888 | 31,381 |
| Kapilbastu | n.a | n.a | 17,146 | 27,170 | Syangja | n.a | n.a | n.a | 50,081 |
| Kaski | 20,611 | 46,642 | 95,311 | 197,681 | Tanahun | n.a | n.a | n.a | 28,245 |
| Kathmandu | 150,402 | 235,160 | 414,264 | 712,681 | Taplejung | n.a | n.a | n.a | n.a |
| Kavre | n.a | n.a | 22,286 | 52,906 | Terhathum | n.a | n.a | n.a | n.a |
| Khotang | n.a | n.a | n.a | n.a | Udaypur | n.a | n.a | n.a | 55,291 |
| Lalitpur | 59,049 | 79,875 | 117,203 | 162,991 | All Nepal | 461,938 | 956,716 | 1,682,274 | 3,269,451 |

n.a = not applicable

Source: CBS

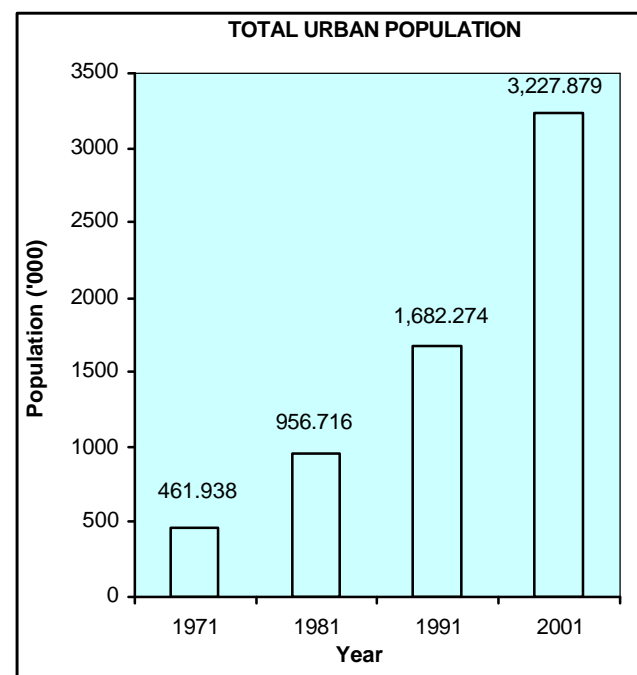

Districts with Largest and Smallest Urban Populations (of those districts with urban areas)

| Year | 1971 | 1981 | 1991 | 2001 |
|------------------|---------------------|---------------------|---------------------|---------------------|
| All Nepal | 461,938 | 956,716 | 1,682,274 | 3,269,451 |
| Highest | Kathmandu (150,402) | Kathmandu (235,160) | Kathmandu (414,264) | Kathmandu (712,681) |
| Lowest | Palpa (6,434) | Jhapa (9761) | Doti (12,259) | Ilam (16,237) |

Urban Population

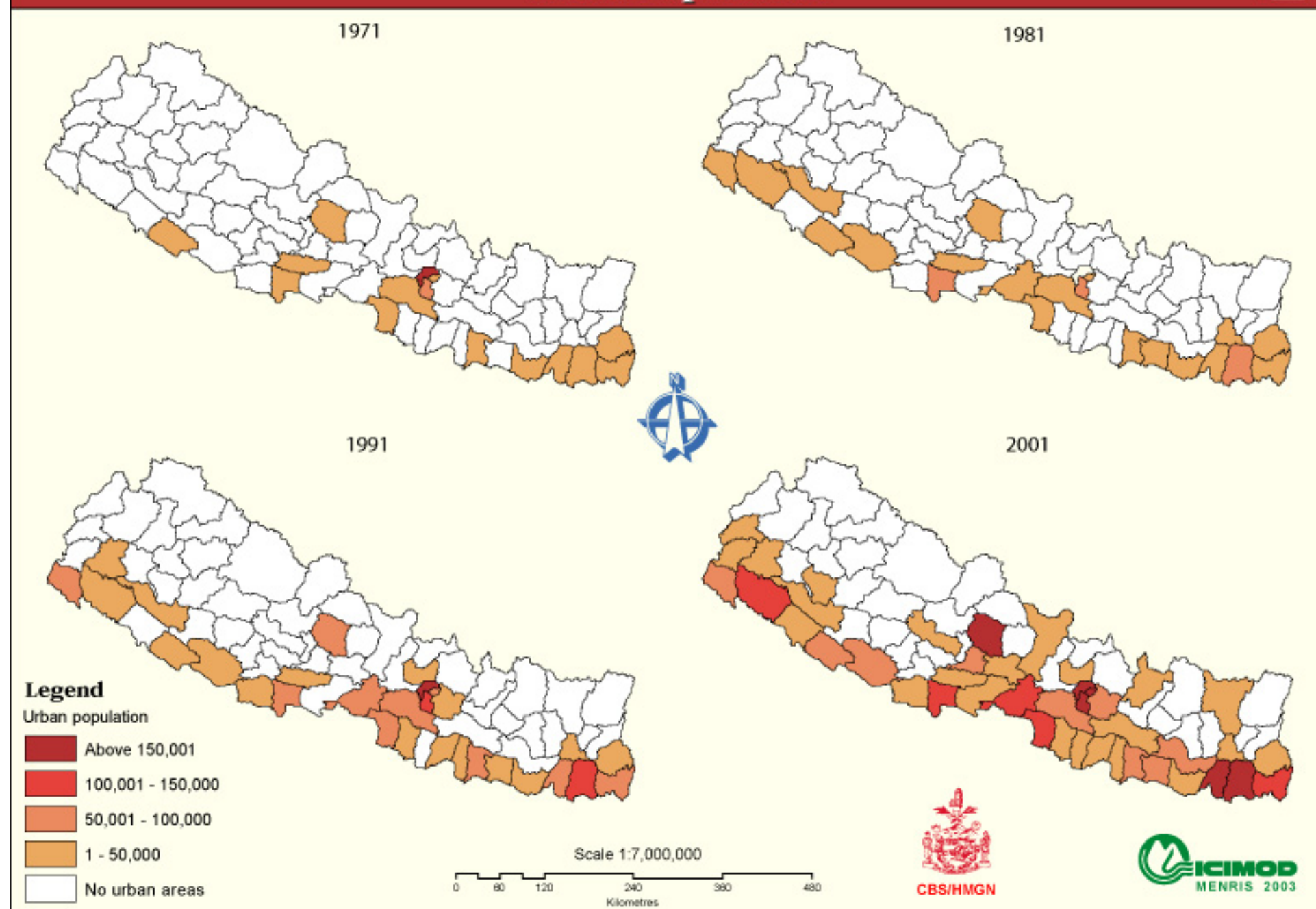

Proportion of Urban Population to District Population (%), 1971-2001

| District | 1971 | 1981 | 1991 | 2001 | District | 1971 | 1981 | 1991 | 2001 |
|--------------|-------|-------|-------|-------|------------------|-------------|-------------|-------------|--------------|
| Achham | n.a | n.a | n.a | n.a | Lamjung | n.a | n.a | n.a | n.a |
| Arghakhanchi | n.a | n.a | n.a | n.a | Mahottari | n.a | n.a | 4.13 | 3.98 |
| Baglung | n.a | n.a | n.a | 7.75 | Makawanpur | 9.89 | 14.29 | 17.19 | 17.44 |
| Baitadi | n.a | n.a | n.a | 7.83 | Manang | n.a | n.a | n.a | n.a |
| Bajhang | n.a | n.a | n.a | n.a | Morang | 14.96 | 17.49 | 19.28 | 19.77 |
| Bajura | n.a | n.a | n.a | n.a | Mugu | n.a | n.a | n.a | n.a |
| Banke | 18.71 | 16.57 | 17.04 | 14.91 | Mustang | n.a | n.a | n.a | n.a |
| Bara | n.a | n.a | 4.15 | 5.77 | Myagdi | n.a | n.a | n.a | n.a |
| Bardiya | n.a | n.a | n.a | 12.02 | Nawalparasi | n.a | n.a | n.a | 4.02 |
| Bhaktapur | 36.41 | 30.34 | 35.34 | 53.35 | Nuwakot | n.a | n.a | 7.69 | 7.35 |
| Bhojpur | n.a | n.a | n.a | n.a | Okhaldhunga | n.a | n.a | n.a | n.a |
| Chitawan | n.a | 10.63 | 15.44 | 26.93 | Palpa | 3.03 | 6.12 | 5.76 | 7.61 |
| Dadeldhura | n.a | n.a | n.a | 14.58 | Panchthar | n.a | n.a | n.a | n.a |
| Dailekh | n.a | n.a | n.a | 8.63 | Parbat | n.a | n.a | n.a | n.a |
| Dang | n.a | 7.73 | 8.23 | 16.65 | Parsa | 6.43 | 15.35 | 18.46 | 22.62 |
| Darchula | n.a | n.a | n.a | n.a | Pyuthan | n.a | n.a | n.a | n.a |
| Dhading | n.a | n.a | n.a | n.a | Ramechhap | n.a | n.a | n.a | n.a |
| Dhankuta | n.a | 10.66 | 11.72 | 12.41 | Rasuwa | n.a | n.a | n.a | n.a |
| Dhanusa | 4.32 | 8.05 | 10.12 | 11.05 | Rautahat | n.a | n.a | n.a | 4.66 |
| Dolakha | n.a | n.a | n.a | 12.46 | Rolpa | n.a | n.a | n.a | n.a |
| Dolpa | n.a | n.a | n.a | n.a | Rukum | n.a | n.a | n.a | n.a |
| Doti | n.a | n.a | 7.33 | 10.65 | Rupandehi | 12.36 | 14.17 | 14.11 | 18.06 |
| Gorkha | n.a | n.a | n.a | 8.95 | Salyan | n.a | n.a | n.a | n.a |
| Gulmi | n.a | n.a | n.a | n.a | Sankhuwasabha | n.a | n.a | n.a | 13.69 |
| Humla | n.a | n.a | n.a | n.a | Saptari | 2.51 | 4.34 | 5.12 | 5.32 |
| Ilam | 5.23 | 5.48 | 5.74 | 5.74 | Sarlahi | n.a | n.a | 2.77 | 2.91 |
| Jajarkot | n.a | n.a | n.a | n.a | Sindhuli | n.a | n.a | n.a | 11.84 |
| Jhapa | 3.03 | 2.03 | 9.52 | 16.15 | Sindhupalchok | n.a | n.a | n.a | n.a |
| Jumla | n.a | n.a | n.a | n.a | Siraha | n.a | 3.67 | 4.13 | 9.06 |
| Kailali | n.a | 10.58 | 10.79 | 17.22 | Solukhumbu | n.a | n.a | n.a | n.a |
| Kalikot | n.a | n.a | n.a | n.a | Sunsari | 9.18 | 12.23 | 18.71 | 25.53 |
| Kanchanpur | n.a | 25.94 | 24.21 | 21.39 | Surkhet | n.a | 8.34 | 10.14 | 11.63 |
| Kapilbastu | n.a | n.a | 4.61 | 5.64 | Syangja | n.a | n.a | n.a | 15.78 |
| Kaski | 13.58 | 21.08 | 32.54 | 51.95 | Tanahun | n.a | n.a | n.a | 8.96 |
| Kathmandu | 42.52 | 55.69 | 61.34 | 65.88 | Taplejung | n.a | n.a | n.a | n.a |
| Kavre | n.a | n.a | 6.87 | 13.72 | Terhathum | n.a | n.a | n.a | n.a |
| Khotang | n.a | n.a | n.a | n.a | Udaypur | n.a | n.a | n.a | 19.22 |
| Lalitpur | 38.10 | 43.33 | 45.59 | 48.25 | All Nepal | 4.00 | 6.40 | 9.20 | 14.20 |

* Data not presented for 1971 due to major changes in areas and boundaries of Jumla and Kalikot

Source: CBS

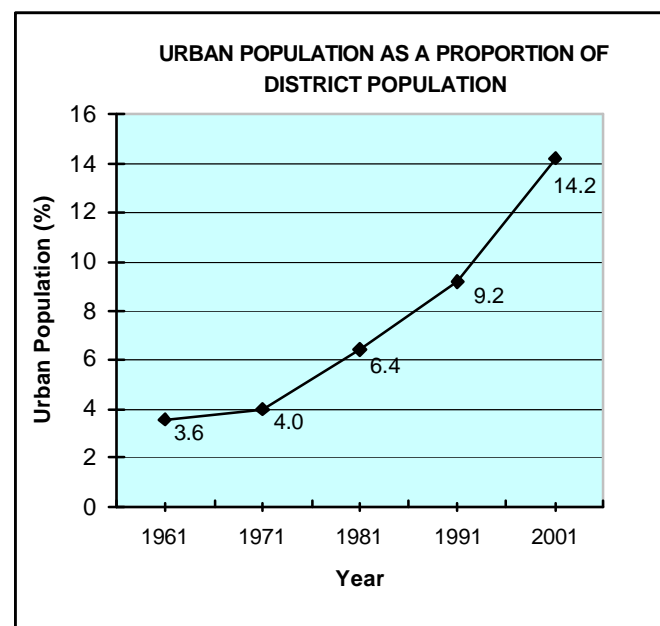

Districts with Highest and Lowest Proportion of Urban Population (of those districts with urban areas)

| Year | 1961 | 1971 | 1981 | 1991 | 2001 |
|--------------------|------|-------------------|-------------------|-------------------|-------------------|
| No. of Urban Areas | 16 | 16 | 23 | 33 | 58 |
| Nepal | 3.6 | 4.0 | 6.4 | 9.2 | 14.2 |
| Highest | N/A | Kathmandu (42.52) | Kathmandu (55.69) | Kathmandu (61.34) | Kathmandu (65.88) |
| Lowest | N/A | Saptari (2.51) | Jhapa (2.03) | Sarlahi (2.77) | Sarlahi (2.91) |

N/A = Not available

Proportion of Urban Population to District Population

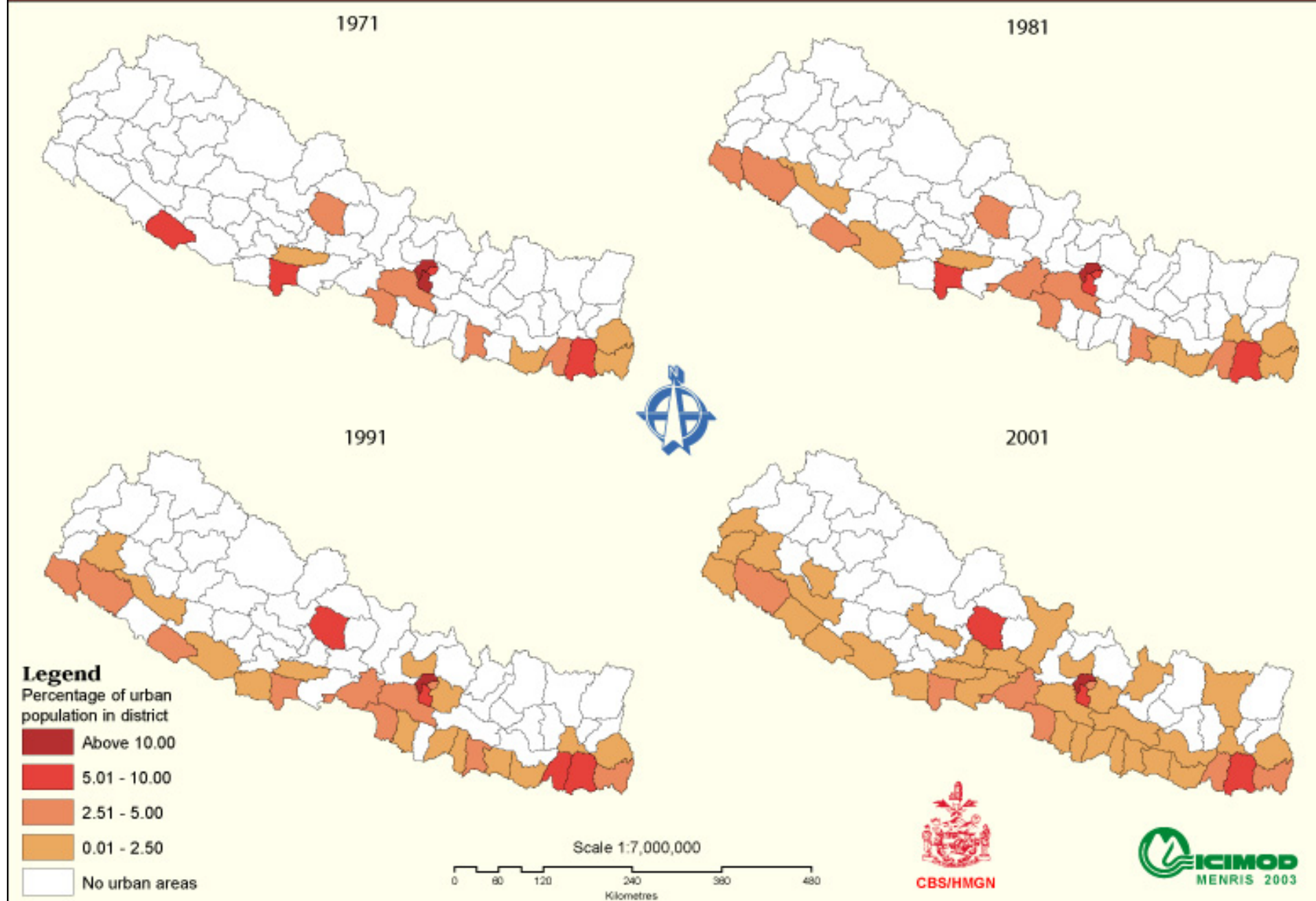

Proportion of National Urban Population in Each District (%), 1971-2001

| District | 1971 | 1981 | 1991 | 2001 | District | 1971 | 1981 | 1991 | 2001 |
|--------------|-------|-------|-------|-------|------------------|---------------|---------------|---------------|---------------|
| Achham | n.a | n.a | n.a | n.a | Lamjung | n.a | n.a | n.a | n.a |
| Arghakhanchi | n.a | n.a | n.a | n.a | Mahottari | n.a | n.a | 1.08 | 0.68 |
| Baglung | n.a | n.a | n.a | 0.65 | Makawanpur | 3.51 | 3.63 | 3.21 | 2.12 |
| Baitadi | n.a | n.a | n.a | 0.57 | Manang | n.a | n.a | n.a | n.a |
| Bajhang | n.a | n.a | n.a | n.a | Morang | 9.76 | 9.76 | 7.74 | 5.16 |
| Bajura | n.a | n.a | n.a | n.a | Mugu | n.a | n.a | n.a | n.a |
| Banke | 5.09 | 3.55 | 2.89 | 1.78 | Mustang | n.a | n.a | n.a | n.a |
| Bara | n.a | n.a | 1.03 | 1.00 | Myagdi | n.a | n.a | n.a | n.a |
| Bardiya | n.a | n.a | n.a | 1.43 | Nawalparasi | n.a | n.a | n.a | 0.70 |
| Bhaktapur | 8.68 | 5.06 | 3.63 | 3.73 | Nuwakot | n.a | n.a | 1.12 | 0.66 |
| Bhojpur | n.a | n.a | n.a | n.a | Okhaldhunga | n.a | n.a | n.a | n.a |
| Chitawan | n.a | 2.88 | 3.25 | 3.94 | Palpa | 1.39 | 1.37 | 0.81 | 0.63 |
| Dadeldhura | n.a | n.a | n.a | 0.57 | Panchthar | n.a | n.a | n.a | n.a |
| Dailekh | n.a | n.a | n.a | 0.60 | Parbat | n.a | n.a | n.a | n.a |
| Dang | n.a | 2.15 | 1.73 | 2.39 | Parsa | 2.81 | 4.55 | 4.09 | 3.48 |
| Darchula | n.a | n.a | n.a | n.a | Pyuthan | n.a | n.a | n.a | n.a |
| Dhading | n.a | n.a | n.a | n.a | Ramechhap | n.a | n.a | n.a | n.a |
| Dhankuta | n.a | 1.44 | 1.02 | 0.64 | Rasuwa | n.a | n.a | n.a | n.a |
| Dhanusa | 3.09 | 3.63 | 3.27 | 2.30 | Rautahat | n.a | n.a | n.a | 0.79 |
| Dolakha | n.a | n.a | n.a | 0.68 | Rolpa | n.a | n.a | n.a | n.a |
| Dolpa | n.a | n.a | n.a | n.a | Rukum | n.a | n.a | n.a | n.a |
| Doti | n.a | n.a | 0.73 | 0.68 | Rupandehi | 6.51 | 5.60 | 4.38 | 3.96 |
| Gorkha | n.a | n.a | n.a | 0.80 | Salyan | n.a | n.a | n.a | n.a |
| Gulmi | n.a | n.a | n.a | n.a | Sankhuwasabha | n.a | n.a | n.a | 0.68 |
| Humla | n.a | n.a | n.a | n.a | Saptari | 1.70 | 1.72 | 1.42 | 0.94 |
| Ilam | 1.58 | 1.02 | 0.78 | 0.50 | Sarlahi | n.a | n.a | 0.81 | 0.57 |
| Jajarkot | n.a | n.a | n.a | n.a | Sindhuli | n.a | n.a | n.a | 1.02 |
| Jhapa | 1.62 | 1.02 | 3.36 | 3.17 | Sindhupalchok | n.a | n.a | n.a | n.a |
| Jumla | n.a | n.a | n.a | n.a | Siraha | n.a | 1.44 | 1.13 | 1.60 |
| Kailali | n.a | 2.84 | 2.68 | 3.29 | Solukhumbu | n.a | n.a | n.a | n.a |
| Kalikot | n.a | n.a | n.a | n.a | Sunsari | 4.44 | 4.40 | 5.16 | 4.95 |
| Kanchanpur | n.a | 4.57 | 3.71 | 2.50 | Surkhet | n.a | 1.45 | 1.36 | 0.97 |
| Kapilbastu | n.a | n.a | 1.02 | 0.84 | Syangja | n.a | n.a | n.a | 1.55 |
| Kaski | 4.46 | 4.87 | 5.67 | 6.12 | Tanahun | n.a | n.a | n.a | 0.88 |
| Kathmandu | 32.56 | 24.53 | 24.63 | 22.08 | Taplejung | n.a | n.a | n.a | n.a |
| Kavre | n.a | n.a | 1.32 | 1.64 | Terhathum | n.a | n.a | n.a | n.a |
| Khotang | n.a | n.a | n.a | n.a | Udaypur | n.a | n.a | n.a | 1.71 |
| Lalitpur | 12.78 | 8.33 | 6.97 | 5.05 | All nepal | 100.00 | 100.00 | 100.00 | 100.00 |

n.a = not applicable

Source: CBS

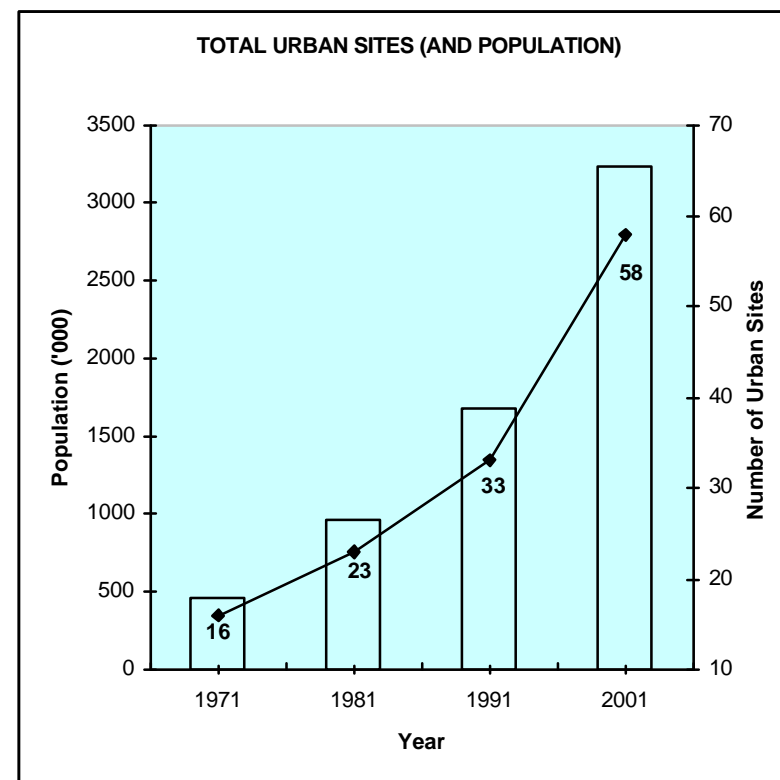

Districts with Urban Areas with Highest and Lowest Proportions of National Urban Population

| Year | 1971 | 1981 | 1991 | 2001 |
|-----------------------------------|-------------------|-------------------|-------------------|-------------------|
| No. of Urban Sites | 16 | 23 | 33 | 58 |
| All Nepal Urban Population | 461,938 | 956,716 | 1,682,274 | 3,227,879 |
| Highest (%) | Kathmandu (32.56) | Kathmandu (24.53) | Kathmandu (24.63) | Kathmandu (22.08) |
| Lowest (%) | Palpa (1.39) | Jhapa (1.02) | Doti (0.73) | Ilam (0.50) |

Proportion of National Urban Population in Each District

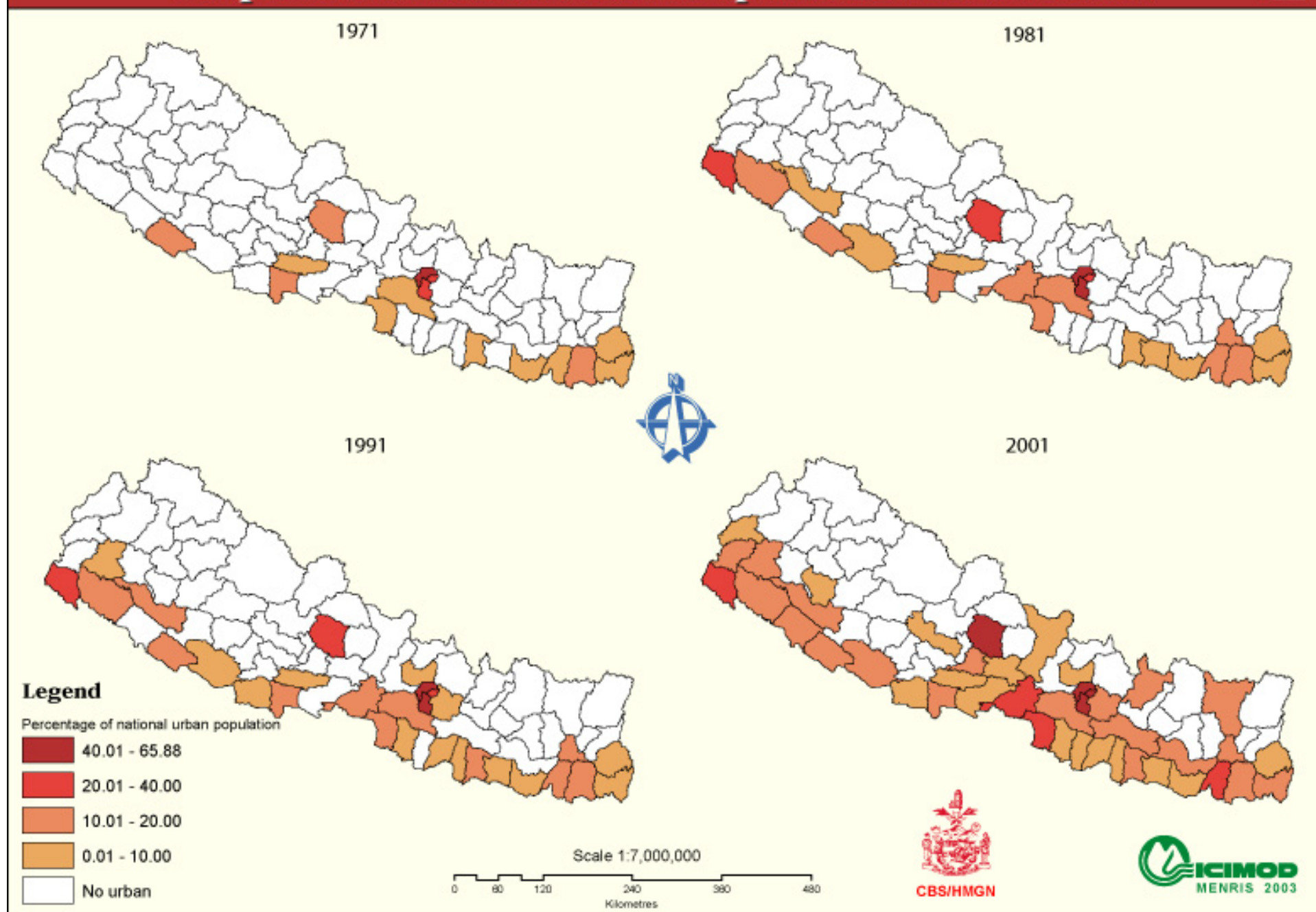

Sex Ratio (Number of Males per 100 Females) in Urban Areas, 1971- 2001

| District | 1971 | 1981 | 1991 | 2001 | District | 1971 | 1981 | 1991 | 2001 |
|--------------|--------|--------|--------|--------|------------------|--------------|---------------|--------------|--------------|
| Achham | n.a | n.a | n.a | n.a | Lamjung | n.a | n.a | n.a | n.a |
| Arghakhanchi | n.a | n.a | n.a | n.a | Mahottari | n.a | n.a | 114.26 | 110.70 |
| Baglung | n.a | n.a | n.a | 92.84 | Makawanpur | 111.74 | 107.70 | 106.81 | 106.51 |
| Baitadi | n.a | n.a | n.a | 90.14 | Manang | n.a | n.a | n.a | n.a |
| Bajhang | n.a | n.a | n.a | n.a | Morang | 136.44 | 119.19 | 114.30 | 110.95 |
| Bajura | n.a | n.a | n.a | n.a | Mugu | n.a | n.a | n.a | n.a |
| Banke | 120.44 | 112.49 | 110.49 | 110.80 | Mustang | n.a | n.a | n.a | n.a |
| Bara | n.a | n.a | 109.16 | 111.75 | Myagdi | n.a | n.a | n.a | n.a |
| Bardiya | n.a | n.a | n.a | 106.80 | Nawalparasi | n.a | n.a | n.a | 104.61 |
| Bhaktapur | 108.07 | 104.39 | 102.62 | 104.35 | Nuwakot | n.a | n.a | 98.49 | 95.26 |
| Bhojpur | n.a | n.a | n.a | n.a | Okhaldhunga | n.a | n.a | n.a | n.a |
| Chitawan | n.a | 109.19 | 107.96 | 103.95 | Palpa | 111.58 | 112.24 | 105.92 | 99.79 |
| Dadeldhura | n.a | n.a | n.a | 94.66 | Panchthar | n.a | n.a | n.a | n.a |
| Dailekh | n.a | n.a | n.a | 93.05 | Parbat | n.a | n.a | n.a | n.a |
| Dang | n.a | 100.86 | 105.13 | 99.65 | Parsa | 133.92 | 111.36 | 113.65 | 118.30 |
| Darchula | n.a | n.a | n.a | n.a | Pyuthan | n.a | n.a | n.a | n.a |
| Dhading | n.a | n.a | n.a | n.a | Ramechhap | n.a | n.a | n.a | n.a |
| Dhankuta | n.a | 105.25 | 104.84 | 99.85 | Rasuwa | n.a | n.a | n.a | n.a |
| Dhanusa | 120.59 | 118.39 | 113.86 | 117.67 | Rautahat | n.a | n.a | n.a | 111.26 |
| Dolakha | n.a | n.a | n.a | 95.77 | Rolpa | n.a | n.a | n.a | n.a |
| Dolpa | n.a | n.a | n.a | n.a | Rukum | n.a | n.a | n.a | n.a |
| Doti | n.a | n.a | 108.57 | 102.93 | Rupandehi | 116.87 | 110.42 | 108.29 | 105.36 |
| Gorkha | n.a | n.a | n.a | 91.24 | Salyan | n.a | n.a | n.a | n.a |
| Gulmi | n.a | n.a | n.a | n.a | Sankhuwasabha | n.a | n.a | n.a | 95.43 |
| Humla | n.a | n.a | n.a | n.a | Saptari | 135.20 | 125.29 | 114.25 | 114.45 |
| Ilam | 105.84 | 110.17 | 108.42 | 105.38 | Sarlahi | n.a | n.a | 113.56 | 108.91 |
| Jajarkot | n.a | n.a | n.a | n.a | Sindhuli | n.a | n.a | n.a | 99.62 |
| Jhapa | 144.27 | 118.09 | 103.56 | 101.56 | Sindhupalchok | n.a | n.a | n.a | n.a |
| Jumla | n.a | n.a | n.a | n.a | Siraha | n.a | 112.84 | 107.28 | 107.26 |
| Kailali | n.a | 121.97 | 110.75 | 106.18 | Solukhumbu | n.a | n.a | n.a | n.a |
| Kalikot | n.a | n.a | n.a | n.a | Sunsari | 115.64 | 109.40 | 102.02 | 99.23 |
| Kanchanpur | n.a | 117.83 | 99.16 | 104.10 | Surkhet | n.a | 98.01 | 104.57 | 102.58 |
| Kapilbastu | n.a | n.a | 115.80 | 108.09 | Syangja | n.a | n.a | n.a | 84.93 |
| Kaski | 94.11 | 108.39 | 101.92 | 100.40 | Tanahun | n.a | n.a | n.a | 90.90 |
| Kathmandu | 118.23 | 122.62 | 112.20 | 115.38 | Taplejung | n.a | n.a | n.a | n.a |
| Kavre | n.a | n.a | 96.73 | 96.57 | Terhathum | n.a | n.a | n.a | n.a |
| Khotang | n.a | n.a | n.a | n.a | Udaypur | n.a | n.a | n.a | 100.20 |
| Lalitpur | 105.93 | 119.39 | 105.93 | 107.66 | All Nepal | 116.6 | 115.23 | 108.4 | 106.5 |

n.a = not applicable

Source: CBS

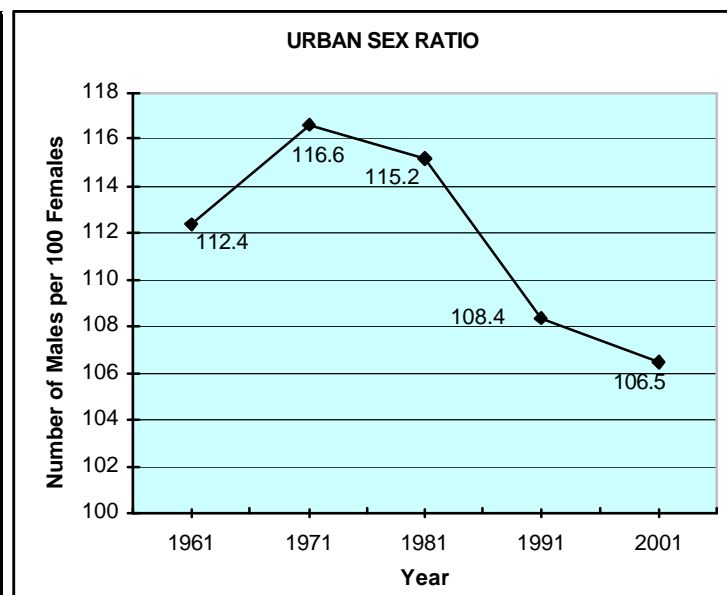

Districts with Highest and Lowest Urban Sex Ratios (of those districts with urban areas)

| Year | 1961 | 1971 | 1981 | 1991 | 2001 |
|------------------|-------|-------------------|---------------------|------------------------|--------------------|
| All Nepal | 112.4 | 116.6 | 115.2 | 108.4 | 106.5 |
| Highest | N/A | Jhapa (144.27) | Saptari (125.29) | Kapilbastu (115.80) | Parsa (118.30) |
| Lowest | N/A | Kaski (94.11) | Surkhet (98.01) | Kavre (96.73) | Syangja (84.93) |

Urban Sex Ratio

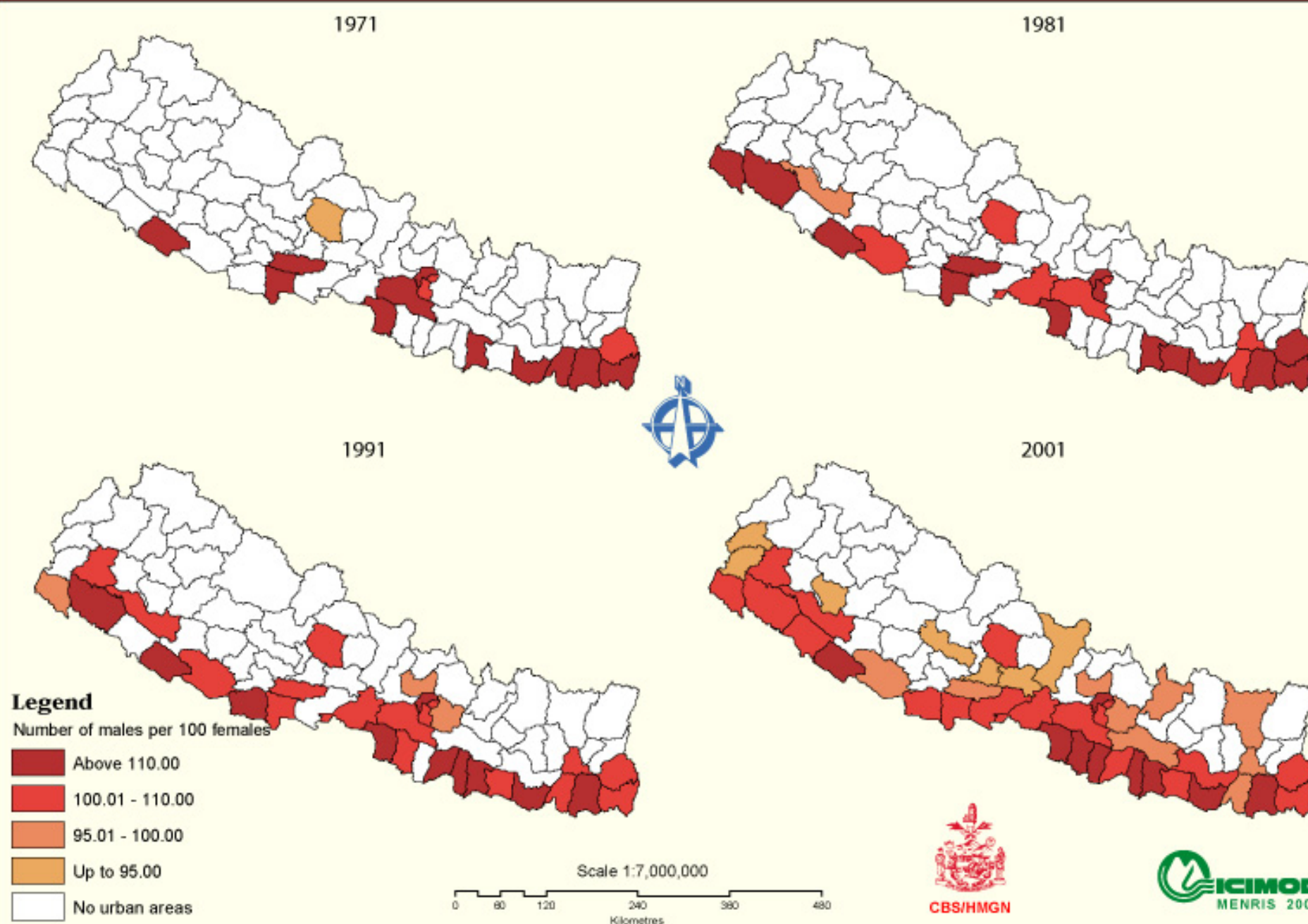

PROPORTION OF POPULATION BY RELIGION, 1971- 2001

| Religion | Year | | | |
|------------------|-----------------------|-----------------------|-----------------------|-----------------------|
| | 1971 | 1981 | 1991 | 2001 |
| Hindu | 10,330,009 (89.39) | 13,445,787 (89.50) | 15,996,953 (86.51) | 18,330,121 (80.62) |
| Buddhist | 866,411 (7.5) | 799,081 (5.32) | 1,439,142 (7.78) | 2,442,520 (10.74) |
| Muslim | 351,186 (3.04) | 399,197 (2.66) | 653,218 (3.53) | 954,023 (4.20) |
| Christian | 2,541 (0.02) | 3,891 (0.03) | 31,280 (0.17) | 101,976 (0.45) |
| Kirati | 0 (0.00) | 0 (0.00) | 318,389 (1.72) | 818,106 (3.60) |
| Other | 5,836 (0.05) | 374,883 (2.49) | 52,115 (0.29) | 90,188 (0.40) |
| Total | 11,555,983 | 15,022,839 | 18,491,097 | 22,736,934 |

Note: Percentages given in parentheses

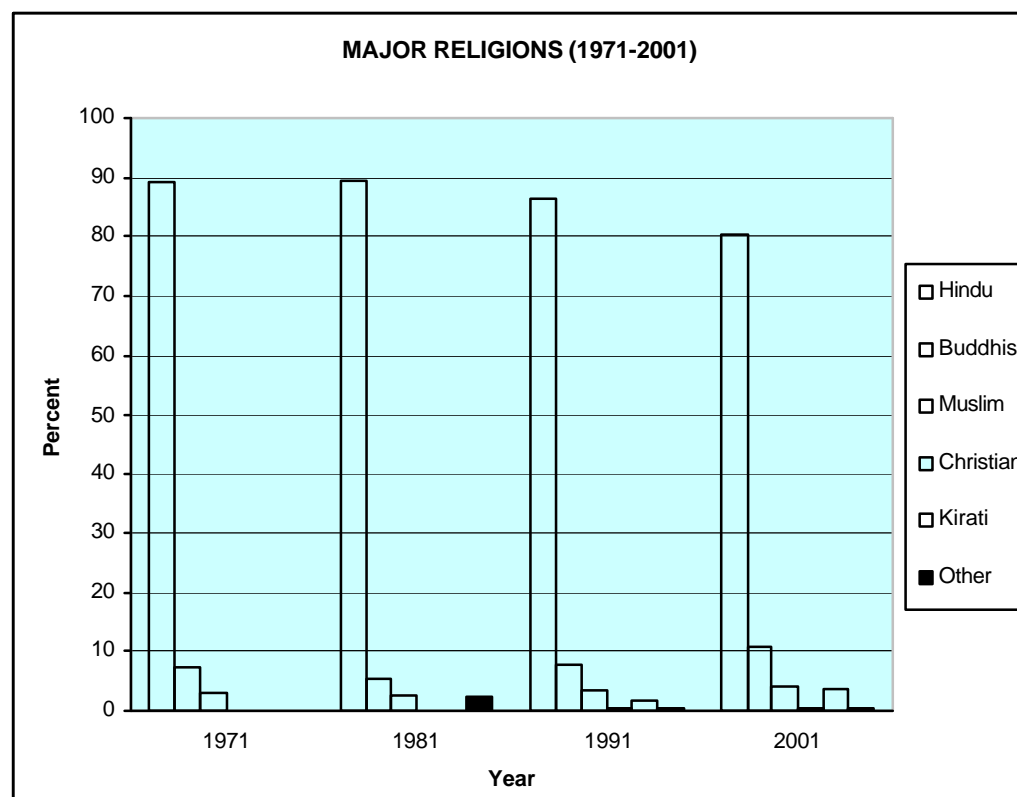

Major Religions in 1971 (% of district population)

| District | Hindu | Buddhist | Muslim | Christian | Kirat | Other | District | Hindu | Buddhist | Muslim | Christian | Kirat | Other |
|--------------|-------|----------|--------|-----------|-------|-------|------------------|--------------|------------|-------------|-------------|----------|-------------|
| Achham | 99.93 | 0.00 | 0.07 | 0.00 | 0.00 | 0.00 | Lamjung | 72.24 | 27.68 | 0.07 | 0.00 | 0.00 | 0.01 |
| Arghakhanchi | 98.82 | 0.01 | 1.16 | 0.00 | 0.00 | 0.01 | Mahottari | 87.98 | 1.02 | 10.99 | 0.00 | 0.00 | 0.02 |
| Baglung | 99.49 | 0.39 | 0.10 | 0.00 | 0.00 | 0.01 | Makawanpur | 49.27 | 50.45 | 0.07 | 0.00 | 0.00 | 0.21 |
| Baitadi | 99.99 | 0.00 | 0.00 | 0.00 | 0.00 | 0.00 | Manang | 6.76 | 93.21 | 0.03 | 0.00 | 0.00 | 0.00 |
| Bajhang | 99.99 | 0.00 | 0.00 | 0.00 | 0.00 | 0.01 | Morang | 95.24 | 0.66 | 4.02 | 0.00 | 0.00 | 0.08 |
| Bajura | 99.86 | 0.09 | 0.01 | 0.00 | 0.00 | 0.03 | Mugu | 86.77 | 13.23 | 0.00 | 0.00 | 0.00 | 0.00 |
| Banke | 80.40 | 0.09 | 19.28 | 0.00 | 0.00 | 0.23 | Mustang | 64.31 | 35.65 | 0.00 | 0.00 | 0.00 | 0.04 |
| Bara | 88.26 | 0.08 | 11.55 | 0.00 | 0.00 | 0.10 | Myagdi | 96.49 | 3.49 | 0.02 | 0.00 | 0.00 | 0.00 |
| Bardiya | 96.98 | 0.03 | 2.98 | 0.00 | 0.00 | 0.01 | Nawalparasi | 94.28 | 0.33 | 5.32 | 0.00 | 0.00 | 0.07 |
| Bhaktapur | 93.66 | 6.29 | 0.03 | 0.00 | 0.00 | 0.03 | Nuwakot | 63.05 | 36.83 | 0.10 | 0.00 | 0.00 | 0.01 |
| Bhojpur | 95.06 | 4.92 | 0.00 | 0.00 | 0.00 | 0.02 | Okhaldhunga | 89.54 | 10.39 | 0.02 | 0.00 | 0.00 | 0.05 |
| Chitawan | 90.78 | 8.91 | 0.27 | 0.00 | 0.00 | 0.03 | Palpa | 99.19 | 0.55 | 0.26 | 0.00 | 0.00 | 0.00 |
| Dadeldhura | 99.99 | 0.00 | 0.00 | 0.00 | 0.00 | 0.01 | Panchthar | 94.44 | 4.25 | 0.02 | 0.00 | 0.00 | 1.30 |
| Dailekh | 99.85 | 0.00 | 0.14 | 0.00 | 0.00 | 0.01 | Parbat | 95.56 | 4.39 | 0.04 | 0.00 | 0.00 | 0.01 |
| Dang | 98.82 | 0.03 | 1.14 | 0.00 | 0.00 | 0.01 | Parsa | 86.21 | 0.50 | 13.28 | 0.00 | 0.00 | 0.02 |
| Darchula | 99.84 | 0.15 | 0.01 | 0.00 | 0.00 | 0.00 | Pyuthan | 99.82 | 0.10 | 0.08 | 0.00 | 0.00 | 0.00 |
| Dhading | 80.15 | 19.84 | 0.01 | 0.00 | 0.00 | 0.01 | Ramechhap | 77.46 | 22.52 | 0.00 | 0.00 | 0.00 | 0.02 |
| Dhankuta | 95.92 | 3.67 | 0.01 | 0.00 | 0.00 | 0.40 | Rasuwa | 9.74 | 90.15 | 0.11 | 0.00 | 0.00 | 0.01 |
| Dhanusa | 92.01 | 1.45 | 6.45 | 0.00 | 0.00 | 0.09 | Rautahat | 85.35 | 0.48 | 14.16 | 0.00 | 0.00 | 0.01 |
| Dolakha | 74.30 | 25.65 | 0.03 | 0.00 | 0.00 | 0.02 | Rolpa | 99.98 | 0.01 | 0.01 | 0.00 | 0.00 | 0.00 |
| Dolpa | 60.32 | 39.68 | 0.00 | 0.00 | 0.00 | 0.01 | Rukum | 99.98 | 0.00 | 0.01 | 0.00 | 0.00 | 0.01 |
| Doti | 99.88 | 0.00 | 0.12 | 0.00 | 0.00 | 0.00 | Rupandehi | 90.49 | 0.24 | 9.08 | 0.00 | 0.00 | 0.19 |
| Gorkha | 92.39 | 6.67 | 0.93 | 0.00 | 0.00 | 0.01 | Salyan | 100.00 | 0.00 | 0.00 | 0.00 | 0.00 | 0.00 |
| Gulmi | 99.92 | 0.06 | 0.02 | 0.00 | 0.00 | 0.00 | Sankhuwasabha | 80.87 | 19.08 | 0.01 | 0.00 | 0.00 | 0.04 |
| Humla | 86.12 | 13.88 | 0.00 | 0.00 | 0.00 | 0.00 | Saptari | 93.16 | 0.02 | 6.62 | 0.00 | 0.00 | 0.21 |
| Ilam | 90.96 | 8.93 | 0.00 | 0.00 | 0.00 | 0.11 | Sarlahi | 85.71 | 6.63 | 7.65 | 0.00 | 0.00 | 0.01 |
| Jajarkot | 99.99 | 0.00 | 0.00 | 0.00 | 0.00 | 0.00 | Sindhuli | 75.78 | 24.16 | 0.01 | 0.00 | 0.00 | 0.05 |
| Jhapa | 96.16 | 0.59 | 3.13 | 0.00 | 0.00 | 0.12 | Sindhupalchok | 69.12 | 30.87 | 0.01 | 0.00 | 0.00 | 0.00 |
| Jumla* | | | | | | | Siraha | 93.67 | 0.85 | 5.46 | 0.00 | 0.00 | 0.01 |
| Kailali | 99.69 | 0.00 | 0.31 | 0.00 | 0.00 | 0.00 | Solukhumbu | 75.19 | 24.79 | 0.02 | 0.00 | 0.00 | 0.00 |
| Kalikot* | | | | | | | Sunsari | 89.74 | 1.45 | 8.67 | 0.00 | 0.00 | 0.14 |
| Kanchanpur | 99.72 | 0.00 | 0.26 | 0.00 | 0.00 | 0.02 | Surkhet | 99.89 | 0.03 | 0.06 | 0.00 | 0.00 | 0.01 |
| Kapilbastu | 82.90 | 0.06 | 16.90 | 0.00 | 0.00 | 0.14 | Syangja | 94.81 | 4.68 | 0.50 | 0.00 | 0.00 | 0.01 |
| Kaski | 95.27 | 4.28 | 0.44 | 0.00 | 0.00 | 0.02 | Tanahun | 97.66 | 1.52 | 0.81 | 0.00 | 0.00 | 0.00 |
| Kathmandu | 76.40 | 23.04 | 0.35 | 0.00 | 0.00 | 0.20 | Taplejung | 91.79 | 8.14 | 0.03 | 0.00 | 0.00 | 0.03 |
| Kavre | 66.42 | 33.47 | 0.01 | 0.00 | 0.00 | 0.10 | Terhathum | 91.44 | 8.54 | 0.01 | 0.00 | 0.00 | 0.01 |
| Khotang | 97.98 | 2.02 | 0.00 | 0.00 | 0.00 | 0.00 | Udaypur | 89.67 | 10.16 | 0.16 | 0.00 | 0.00 | 0.02 |
| Lalitpur | 79.55 | 20.05 | 0.08 | 0.00 | 0.00 | 0.33 | All Nepal | 89.39 | 7.5 | 3.04 | 0.02 | 0 | 0.05 |

* Data not presented for 1971 due to major changes in areas and boundaries of Jumla and Kalikot

Source: CBS

Major Religions in 1981 (% of district population)

| District | Hindu | Buddhist | Muslim | Christian | Kirat | Other | District | Hindu | Buddhist | Muslim | Christian | Kirat | Other |
|--------------|-------|----------|--------|-----------|-------|-------|------------------|-------------|-------------|-------------|-------------|----------|-------------|
| Achham | 92.21 | 0.96 | 0.02 | 0.01 | 0.00 | 6.80 | Lamjung | 74.80 | 21.77 | 0.09 | 0.17 | 0.00 | 3.17 |
| Arghakhanchi | 95.97 | 1.17 | 0.59 | 0.01 | 0.00 | 2.26 | Mahottari | 84.53 | 1.49 | 10.00 | 0.02 | 0.00 | 3.96 |
| Baglung | 97.14 | 0.93 | 0.12 | 0.01 | 0.00 | 1.80 | Makawanpur | 74.97 | 20.98 | 0.34 | 0.02 | 0.00 | 3.69 |
| Baitadi | 89.31 | 0.78 | 0.02 | 0.01 | 0.00 | 9.88 | Manang | 42.32 | 57.33 | 0.01 | 0.13 | 0.00 | 0.21 |
| Bajhang | 93.63 | 0.77 | 0.02 | 0.01 | 0.00 | 5.58 | Morang | 94.01 | 1.72 | 3.21 | 0.06 | 0.00 | 1.00 |
| Bajura | 95.27 | 1.43 | 0.05 | 0.01 | 0.00 | 3.24 | Mugu | 93.81 | 5.34 | 0.01 | 0.01 | 0.00 | 0.83 |
| Banke | 86.60 | 0.66 | 10.84 | 0.01 | 0.00 | 1.88 | Mustang | 34.94 | 61.96 | 0.00 | 0.15 | 0.00 | 2.95 |
| Bara | 85.98 | 2.00 | 11.55 | 0.07 | 0.00 | 0.40 | Myagdi | 95.45 | 1.92 | 0.02 | 0.02 | 0.00 | 2.58 |
| Bardiya | 86.24 | 1.55 | 1.55 | 0.02 | 0.00 | 10.65 | Nawalparasi | 94.47 | 1.64 | 2.07 | 0.02 | 0.00 | 1.80 |
| Bhaktapur | 92.51 | 5.93 | 0.32 | 0.01 | 0.00 | 1.23 | Nuwakot | 74.22 | 24.69 | 0.12 | 0.04 | 0.00 | 0.93 |
| Bhojpur | 95.53 | 3.35 | 0.02 | 0.01 | 0.00 | 1.09 | Okhaldhunga | 92.46 | 6.48 | 0.05 | 0.02 | 0.00 | 0.99 |
| Chitawan | 90.90 | 8.17 | 0.38 | 0.01 | 0.00 | 0.54 | Palpa | 94.32 | 1.36 | 0.18 | 0.03 | 0.00 | 4.11 |
| Dadeldhura | 98.17 | 0.52 | 0.02 | 0.01 | 0.00 | 1.29 | Panchthar | 95.42 | 3.51 | 0.03 | 0.01 | 0.00 | 1.03 |
| Dailekh | 97.04 | 0.83 | 0.11 | 0.01 | 0.00 | 2.00 | Parbat | 93.38 | 5.98 | 0.09 | 0.06 | 0.00 | 0.50 |
| Dang | 98.19 | 0.36 | 0.88 | 0.00 | 0.00 | 0.57 | Parsa | 79.26 | 2.47 | 8.87 | 0.02 | 0.00 | 9.38 |
| Darchula | 92.11 | 1.14 | 0.04 | 0.01 | 0.00 | 6.71 | Pyuthan | 92.29 | 1.06 | 0.14 | 0.03 | 0.00 | 6.49 |
| Dhading | 83.39 | 15.56 | 0.03 | 0.01 | 0.00 | 1.02 | Ramechhap | 83.32 | 15.08 | 0.05 | 0.03 | 0.00 | 1.52 |
| Dhankuta | 95.84 | 3.43 | 0.04 | 0.01 | 0.00 | 0.68 | Rasuwa | 55.59 | 43.65 | 0.06 | 0.02 | 0.00 | 0.69 |
| Dhanusa | 90.62 | 1.39 | 6.95 | 0.01 | 0.00 | 1.03 | Rautahat | 80.26 | 1.94 | 11.82 | 0.02 | 0.00 | 5.96 |
| Dolakha | 82.75 | 16.87 | 0.03 | 0.01 | 0.00 | 0.34 | Rolpa | 97.75 | 0.68 | 0.01 | 0.01 | 0.00 | 1.55 |
| Dolpa | 82.72 | 13.25 | 0.04 | 0.03 | 0.00 | 3.97 | Rukum | 98.79 | 0.51 | 0.03 | 0.01 | 0.00 | 0.66 |
| Doti | 95.14 | 0.85 | 0.01 | 0.01 | 0.00 | 3.98 | Rupandehi | 89.66 | 0.89 | 8.70 | 0.01 | 0.00 | 0.73 |
| Gorkha | 84.73 | 7.59 | 0.50 | 0.08 | 0.00 | 7.09 | Salyan | 90.66 | 0.89 | 0.06 | 0.01 | 0.00 | 8.38 |
| Gulmi | 96.90 | 1.10 | 0.05 | 0.01 | 0.00 | 1.94 | Sankhuwasabha | 87.59 | 11.83 | 0.02 | 0.03 | 0.00 | 0.53 |
| Humla | 82.53 | 16.95 | 0.02 | 0.00 | 0.00 | 0.49 | Saptari | 92.22 | 0.97 | 6.09 | 0.01 | 0.00 | 0.72 |
| Ilam | 94.46 | 5.24 | 0.04 | 0.01 | 0.00 | 0.26 | Sarlahi | 87.45 | 5.37 | 6.64 | 0.05 | 0.00 | 0.49 |
| Jajarkot | 94.77 | 1.33 | 0.02 | 0.01 | 0.00 | 3.86 | Sindhuli | 82.28 | 16.92 | 0.06 | 0.01 | 0.00 | 0.73 |
| Jhapa | 94.26 | 1.33 | 2.74 | 0.02 | 0.00 | 1.65 | Sindhupalchok | 76.63 | 22.12 | 0.07 | 0.01 | 0.00 | 1.17 |
| Jumla | 97.56 | 0.98 | 0.01 | 0.01 | 0.00 | 1.45 | Siraha | 92.20 | 2.86 | 4.43 | 0.01 | 0.00 | 0.51 |
| Kailali | 97.29 | 1.13 | 0.41 | 0.02 | 0.00 | 1.15 | Solukhumbu | 78.59 | 21.02 | 0.03 | 0.02 | 0.00 | 0.33 |
| Kalikot | 89.28 | 1.54 | 0.04 | 0.01 | 0.00 | 9.11 | Sunsari | 89.09 | 1.81 | 8.28 | 0.04 | 0.00 | 0.78 |
| Kanchanpur | 96.53 | 1.22 | 0.11 | 0.02 | 0.00 | 2.13 | Surkhet | 97.20 | 0.96 | 0.10 | 0.02 | 0.00 | 1.72 |
| Kapilbastu | 82.84 | 1.45 | 8.69 | 0.02 | 0.00 | 6.99 | Syangja | 92.31 | 3.07 | 0.30 | 0.04 | 0.00 | 4.28 |
| Kaski | 89.21 | 8.18 | 0.33 | 0.10 | 0.00 | 2.18 | Tanahun | 91.74 | 2.28 | 0.70 | 0.05 | 0.00 | 5.22 |
| Kathmandu | 85.72 | 10.87 | 0.70 | 0.02 | 0.00 | 2.69 | Taplejung | 91.62 | 7.81 | 0.04 | 0.01 | 0.00 | 0.52 |
| Kavre | 75.62 | 22.95 | 0.07 | 0.01 | 0.00 | 1.35 | Terhathum | 96.23 | 3.32 | 0.02 | 0.01 | 0.00 | 0.43 |
| Khotang | 97.56 | 1.91 | 0.03 | 0.01 | 0.00 | 0.50 | Udaypur | 93.97 | 5.17 | 0.30 | 0.01 | 0.00 | 0.55 |
| Lalitpur | 86.66 | 11.69 | 0.31 | 0.12 | 0.00 | 1.21 | All Nepal | 89.5 | 5.32 | 2.66 | 0.03 | 0 | 2.49 |

Source: CBS

Major Religions in 1991 (% of district population)

| District | Hindu | Buddhist | Muslim | Christian | Kirat | Other | District | Hindu | Buddhist | Muslim | Christian | Kirat | Other |
|--------------|-------|----------|--------|-----------|-------|-------|------------------|--------------|-------------|-------------|-------------|-------------|-------------|
| Achham | 99.84 | 0.04 | 0.05 | 0.02 | 0.00 | 0.05 | Lamjung | 77.04 | 22.39 | 0.28 | 0.25 | 0.00 | 0.05 |
| Arghakhanchi | 98.82 | 0.04 | 1.08 | 0.03 | 0.00 | 0.03 | Mahottari | 85.95 | 1.75 | 12.24 | 0.02 | 0.00 | 0.04 |
| Baglung | 98.53 | 1.05 | 0.15 | 0.03 | 0.00 | 0.24 | Makawanpur | 54.69 | 44.10 | 0.29 | 0.60 | 0.00 | 0.31 |
| Baitadi | 99.78 | 0.06 | 0.01 | 0.07 | 0.00 | 0.08 | Manang | 53.33 | 46.47 | 0.00 | 0.09 | 0.00 | 0.11 |
| Bajhang | 99.75 | 0.19 | 0.01 | 0.02 | 0.00 | 0.03 | Morang | 88.30 | 2.96 | 4.00 | 0.38 | 3.13 | 1.24 |
| Bajura | 98.78 | 1.06 | 0.12 | 0.01 | 0.00 | 0.03 | Mugu | 89.59 | 10.34 | 0.01 | 0.03 | 0.00 | 0.03 |
| Banke | 83.29 | 0.37 | 16.03 | 0.12 | 0.01 | 0.18 | Mustang | 22.24 | 77.58 | 0.06 | 0.06 | 0.01 | 0.06 |
| Bara | 84.51 | 3.72 | 11.70 | 0.03 | 0.00 | 0.04 | Myagdi | 99.66 | 0.19 | 0.06 | 0.05 | 0.00 | 0.03 |
| Bardiya | 96.80 | 0.40 | 2.50 | 0.15 | 0.00 | 0.14 | Nawalparasi | 94.70 | 1.60 | 3.35 | 0.25 | 0.00 | 0.10 |
| Bhaktapur | 92.11 | 7.60 | 0.06 | 0.08 | 0.00 | 0.15 | Nuwakot | 63.74 | 35.85 | 0.14 | 0.13 | 0.00 | 0.14 |
| Bhojpur | 71.83 | 9.02 | 0.01 | 0.06 | 18.18 | 0.91 | Okhaldhunga | 85.61 | 12.94 | 0.01 | 0.07 | 1.25 | 0.12 |
| Chitawan | 87.69 | 11.23 | 0.73 | 0.10 | 0.02 | 0.24 | Palpa | 98.99 | 0.56 | 0.28 | 0.11 | 0.00 | 0.06 |
| Dadeldhura | 99.74 | 0.13 | 0.02 | 0.07 | 0.00 | 0.04 | Panchthar | 57.07 | 8.20 | 0.00 | 0.09 | 33.08 | 1.55 |
| Dailekh | 99.76 | 0.09 | 0.10 | 0.01 | 0.00 | 0.04 | Parbat | 94.35 | 5.41 | 0.17 | 0.04 | 0.00 | 0.01 |
| Dang | 98.69 | 0.07 | 1.07 | 0.05 | 0.00 | 0.12 | Parsa | 85.83 | 1.76 | 12.26 | 0.05 | 0.00 | 0.10 |
| Darchula | 99.68 | 0.22 | 0.01 | 0.03 | 0.00 | 0.06 | Pyuthan | 99.59 | 0.11 | 0.20 | 0.03 | 0.00 | 0.07 |
| Dhading | 76.68 | 21.11 | 0.09 | 1.98 | 0.00 | 0.14 | Ramechhap | 75.93 | 23.59 | 0.01 | 0.03 | 0.00 | 0.45 |
| Dhankuta | 71.67 | 6.03 | 0.03 | 0.20 | 20.64 | 1.43 | Rasuwa | 32.36 | 67.03 | 0.01 | 0.38 | 0.00 | 0.22 |
| Dhanusa | 90.63 | 1.68 | 7.58 | 0.05 | 0.00 | 0.05 | Rautahat | 81.33 | 1.25 | 17.24 | 0.14 | 0.00 | 0.03 |
| Dolakha | 76.76 | 23.13 | 0.00 | 0.03 | 0.00 | 0.08 | Rolpa | 99.88 | 0.03 | 0.04 | 0.03 | 0.00 | 0.03 |
| Dolpa | 64.60 | 35.33 | 0.01 | 0.03 | 0.00 | 0.04 | Rukum | 99.70 | 0.21 | 0.02 | 0.03 | 0.00 | 0.03 |
| Doti | 99.67 | 0.24 | 0.01 | 0.02 | 0.00 | 0.05 | Rupandehi | 90.09 | 1.54 | 8.21 | 0.07 | 0.00 | 0.09 |
| Gorkha | 89.87 | 8.87 | 0.80 | 0.41 | 0.00 | 0.05 | Salyan | 99.71 | 0.05 | 0.08 | 0.12 | 0.00 | 0.03 |
| Gulmi | 99.58 | 0.26 | 0.10 | 0.04 | 0.00 | 0.03 | Sankhuwasabha | 79.13 | 17.91 | 0.00 | 0.07 | 2.44 | 0.45 |
| Humla | 83.49 | 16.41 | 0.03 | 0.04 | 0.01 | 0.03 | Saptari | 90.89 | 1.41 | 7.52 | 0.02 | 0.00 | 0.15 |
| Ilam | 63.53 | 15.50 | 0.03 | 0.18 | 19.42 | 1.33 | Sarlahi | 87.79 | 5.49 | 6.64 | 0.03 | 0.00 | 0.05 |
| Jajarkot | 99.85 | 0.06 | 0.01 | 0.04 | 0.00 | 0.04 | Sindhuli | 75.96 | 23.89 | 0.03 | 0.02 | 0.00 | 0.11 |
| Jhapa | 85.70 | 3.83 | 2.62 | 0.29 | 6.54 | 1.01 | Sindhupalchok | 63.71 | 36.09 | 0.01 | 0.06 | 0.00 | 0.13 |
| Jumla | 99.46 | 0.48 | 0.00 | 0.03 | 0.00 | 0.03 | Siraha | 91.65 | 1.31 | 6.97 | 0.03 | 0.00 | 0.04 |
| Kailali | 98.60 | 0.39 | 0.67 | 0.09 | 0.00 | 0.25 | Solukhumbu | 57.54 | 28.99 | 0.00 | 0.30 | 10.89 | 2.28 |
| Kalikot | 99.89 | 0.07 | 0.01 | 0.01 | 0.00 | 0.02 | Sunsari | 83.45 | 2.75 | 9.87 | 0.31 | 3.14 | 0.48 |
| Kanchanpur | 97.92 | 1.32 | 0.16 | 0.52 | 0.00 | 0.09 | Surkhet | 99.22 | 0.36 | 0.33 | 0.07 | 0.00 | 0.04 |
| Kapilbastu | 82.92 | 0.12 | 16.81 | 0.04 | 0.01 | 0.10 | Syangja | 94.39 | 4.91 | 0.50 | 0.10 | 0.00 | 0.09 |
| Kaski | 85.09 | 13.85 | 0.50 | 0.40 | 0.00 | 0.16 | Tanahun | 93.85 | 5.04 | 0.82 | 0.18 | 0.00 | 0.09 |
| Kathmandu | 78.45 | 20.02 | 0.80 | 0.23 | 0.11 | 0.39 | Taplejung | 64.61 | 15.67 | 0.01 | 0.05 | 18.21 | 1.45 |
| Kavre | 66.75 | 33.02 | 0.01 | 0.05 | 0.01 | 0.17 | Terhathum | 68.90 | 7.67 | 0.02 | 0.07 | 22.95 | 0.38 |
| Khotang | 90.01 | 4.28 | 0.01 | 0.25 | 4.86 | 0.59 | Udaypur | 91.36 | 6.44 | 0.36 | 0.22 | 0.85 | 0.78 |
| Lalitpur | 72.50 | 26.19 | 0.23 | 0.60 | 0.17 | 0.31 | All Nepal | 86.51 | 7.78 | 3.53 | 0.17 | 1.72 | 0.29 |

Source: CBS

Major Religions in 2001 (% of district population)

| District | Hindu | Buddhist | Muslim | Christian | Kirat | Other | District | Hindu | Buddhist | Muslim | Christian | Kirat | Other |
|--------------|-------|----------|--------|-----------|-------|-------|------------------|--------------|--------------|------------|-------------|------------|------------|
| Achham | 99.83 | 0.04 | 0.07 | 0.02 | 0.01 | 0.05 | Lamjung | 58.47 | 40.36 | 0.40 | 0.36 | 0.00 | 0.42 |
| Arghakhanchi | 96.95 | 2.11 | 0.92 | 0.02 | 0.00 | 0.02 | Mahottari | 84.39 | 1.94 | 13.51 | 0.04 | 0.02 | 0.13 |
| Baglung | 83.29 | 15.53 | 0.18 | 0.10 | 0.01 | 0.90 | Makawanpur | 49.36 | 47.63 | 0.32 | 2.07 | 0.02 | 0.60 |
| Baitadi | 99.78 | 0.02 | 0.00 | 0.02 | 0.00 | 0.18 | Manang | 25.35 | 74.18 | 0.02 | 0.29 | 0.01 | 0.15 |
| Bajhang | 99.77 | 0.20 | 0.01 | 0.00 | 0.00 | 0.02 | Morang | 80.12 | 4.39 | 4.40 | 0.86 | 7.37 | 2.89 |
| Bajura* | 98.72 | 1.05 | 0.13 | 0.06 | 0.00 | 0.06 | Mugu* | 86.44 | 13.53 | 0.01 | 0.01 | 0.00 | 0.01 |
| Banke | 78.49 | 2.02 | 18.99 | 0.36 | 0.01 | 0.15 | Mustang | 25.28 | 74.25 | 0.05 | 0.33 | 0.02 | 0.08 |
| Bara | 81.94 | 4.48 | 13.42 | 0.09 | 0.02 | 0.07 | Myagdi | 74.87 | 24.57 | 0.14 | 0.31 | 0.01 | 0.09 |
| Bardiya | 95.17 | 1.57 | 2.79 | 0.40 | 0.00 | 0.09 | Nawalparasi | 87.23 | 8.18 | 3.86 | 0.64 | 0.00 | 0.10 |
| Bhaktapur | 89.87 | 9.40 | 0.15 | 0.35 | 0.18 | 0.07 | Nuwakot | 61.31 | 37.93 | 0.13 | 0.51 | 0.04 | 0.09 |
| Bhojpur | 53.77 | 14.15 | 0.03 | 0.22 | 31.68 | 0.18 | Okhaldhunga | 73.86 | 14.97 | 0.02 | 0.38 | 10.42 | 0.42 |
| Chitawan | 82.75 | 15.48 | 0.77 | 0.77 | 0.04 | 0.21 | Palpa | 88.01 | 11.42 | 0.33 | 0.15 | 0.00 | 0.13 |
| Dadeldhura | 99.15 | 0.68 | 0.02 | 0.14 | 0.00 | 0.02 | Panchthar | 34.20 | 11.33 | 0.03 | 0.43 | 53.50 | 0.54 |
| Dailekh | 98.32 | 1.46 | 0.17 | 0.03 | 0.00 | 0.01 | Parbat | 87.77 | 11.82 | 0.25 | 0.07 | 0.01 | 0.09 |
| Dang | 96.48 | 2.32 | 1.00 | 0.14 | 0.01 | 0.06 | Parsa | 82.37 | 1.98 | 15.40 | 0.06 | 0.01 | 0.22 |
| Darchula | 99.85 | 0.10 | 0.01 | 0.00 | 0.00 | 0.04 | Pyuthan | 96.71 | 2.96 | 0.30 | 0.01 | 0.00 | 0.01 |
| Dhading | 73.89 | 22.48 | 0.18 | 3.38 | 0.01 | 0.06 | Ramechhap | 68.06 | 28.29 | 0.02 | 0.43 | 1.95 | 1.26 |
| Dhankuta | 49.52 | 13.74 | 0.05 | 0.74 | 35.73 | 0.24 | Rasuwa | 33.10 | 65.56 | 0.01 | 1.21 | 0.00 | 0.14 |
| Dhanusa | 90.08 | 1.44 | 8.36 | 0.03 | 0.00 | 0.09 | Rautahat | 78.96 | 1.43 | 19.47 | 0.04 | 0.00 | 0.11 |
| Dolakha* | 72.43 | 23.92 | 0.00 | 0.30 | 1.32 | 2.05 | Rolpa | 75.49 | 24.25 | 0.06 | 0.14 | 0.00 | 0.06 |
| Dolpa* | 60.35 | 39.59 | 0.02 | 0.02 | 0.00 | 0.05 | Rukum | 98.29 | 0.93 | 0.07 | 0.22 | 0.00 | 0.50 |
| Doti | 98.78 | 1.10 | 0.06 | 0.02 | 0.00 | 0.04 | Rupandehi | 85.34 | 5.64 | 8.69 | 0.21 | 0.01 | 0.13 |
| Gorkha | 72.79 | 25.20 | 0.91 | 0.79 | 0.02 | 0.29 | Salyan* | 94.43 | 4.84 | 0.37 | 0.33 | 0.00 | 0.04 |
| Gulmi | 96.10 | 3.69 | 0.14 | 0.04 | 0.00 | 0.04 | Sankhuwasabha | 46.95 | 24.78 | 0.01 | 0.63 | 27.55 | 0.09 |
| Humla | 84.40 | 15.59 | 0.00 | 0.00 | 0.00 | 0.01 | Saptari | 88.44 | 2.97 | 8.35 | 0.02 | 0.10 | 0.16 |
| Ilam | 47.28 | 15.68 | 0.04 | 0.57 | 36.17 | 0.26 | Sarlahi | 86.74 | 5.43 | 7.45 | 0.08 | 0.03 | 0.29 |
| Jajarkot | 99.85 | 0.02 | 0.06 | 0.06 | 0.00 | 0.02 | Sindhuli* | 68.56 | 28.09 | 0.05 | 0.20 | 2.14 | 0.97 |
| Jhapa* | 79.37 | 5.00 | 3.06 | 0.76 | 9.15 | 2.71 | Sindhupalchok* | 62.53 | 37.03 | 0.02 | 0.31 | 0.01 | 0.11 |
| Jumla* | 97.90 | 1.88 | 0.04 | 0.16 | 0.00 | 0.02 | Siraha* | 90.88 | 1.74 | 7.18 | 0.01 | 0.14 | 0.07 |
| Kailali | 97.49 | 1.45 | 0.55 | 0.34 | 0.02 | 0.17 | Solukhumbu | 42.91 | 29.00 | 0.05 | 0.82 | 26.81 | 0.44 |
| Kalikot* | 99.78 | 0.05 | 0.07 | 0.00 | 0.00 | 0.23 | Sunsari | 77.09 | 4.06 | 11.06 | 0.76 | 6.73 | 0.33 |
| Kanchanpur | 97.56 | 1.30 | 0.10 | 0.95 | 0.00 | 0.12 | Surkhet* | 91.20 | 7.53 | 0.43 | 0.75 | 0.00 | 0.11 |
| Kapilbastu | 81.06 | 0.68 | 18.17 | 0.02 | 0.00 | 0.07 | Syangja | 86.07 | 12.47 | 0.58 | 0.07 | 0.00 | 0.85 |
| Kaski | 81.71 | 15.88 | 0.69 | 0.79 | 0.04 | 0.88 | Tanahun | 83.16 | 15.01 | 1.02 | 0.30 | 0.01 | 0.50 |
| Kathmandu | 75.49 | 21.66 | 1.11 | 0.79 | 0.70 | 0.25 | Taplejung | 36.52 | 18.68 | 0.02 | 0.54 | 43.47 | 0.78 |
| Kavre | 64.77 | 34.69 | 0.05 | 0.29 | 0.01 | 0.20 | Terhathum | 51.27 | 11.35 | 0.06 | 0.46 | 36.57 | 0.36 |
| Khotang | 60.54 | 5.70 | 0.03 | 0.90 | 32.61 | 0.28 | Udaypur | 75.43 | 12.23 | 0.60 | 0.80 | 10.50 | 0.49 |
| Lalitpur | 70.43 | 26.25 | 0.31 | 1.67 | 1.07 | 0.28 | All Nepal | 80.62 | 10.74 | 4.2 | 0.45 | 3.6 | 0.4 |

* These figures are based on the enumerated population only; census work was disturbed in these districts (see Introduction).

Source: CBS

Proportion of Population by Religion

